

RASTER

PARENT PARCEL: 04-00-017-102-207

CHILD PARCEL: 04-00-017-102-212, -213, -214

STARTING POINT: CENTERLINE OF WEBBER RD & AVON-BELDEN RD

06-02232

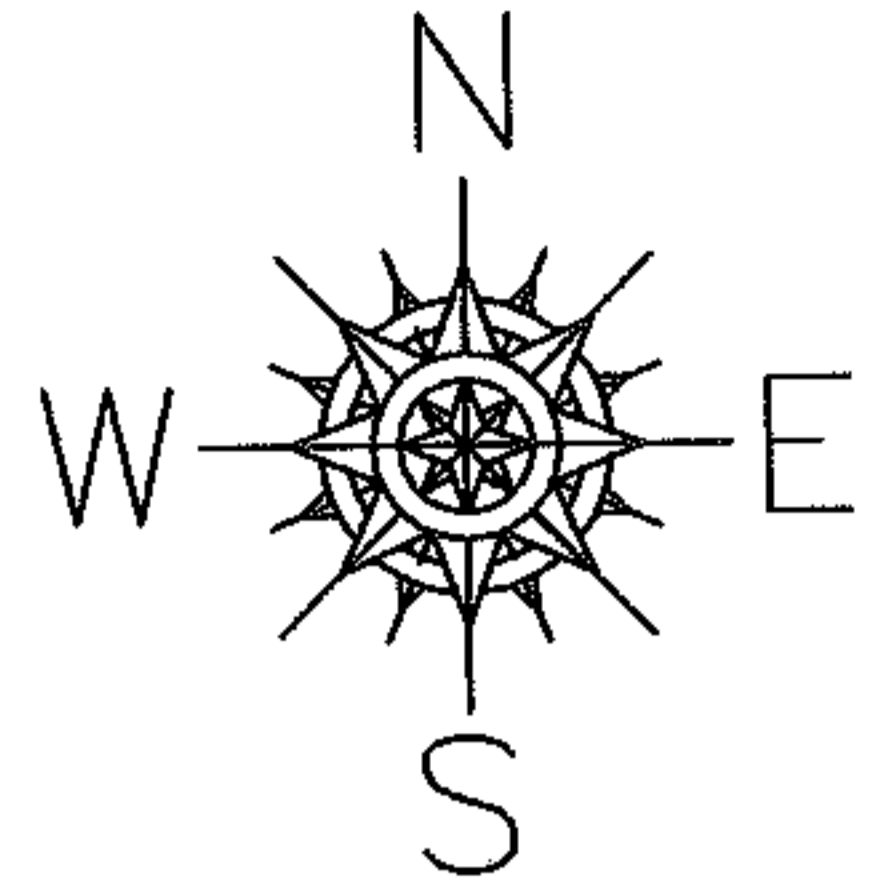

WEBBER RD

AVON-BELDEN RD

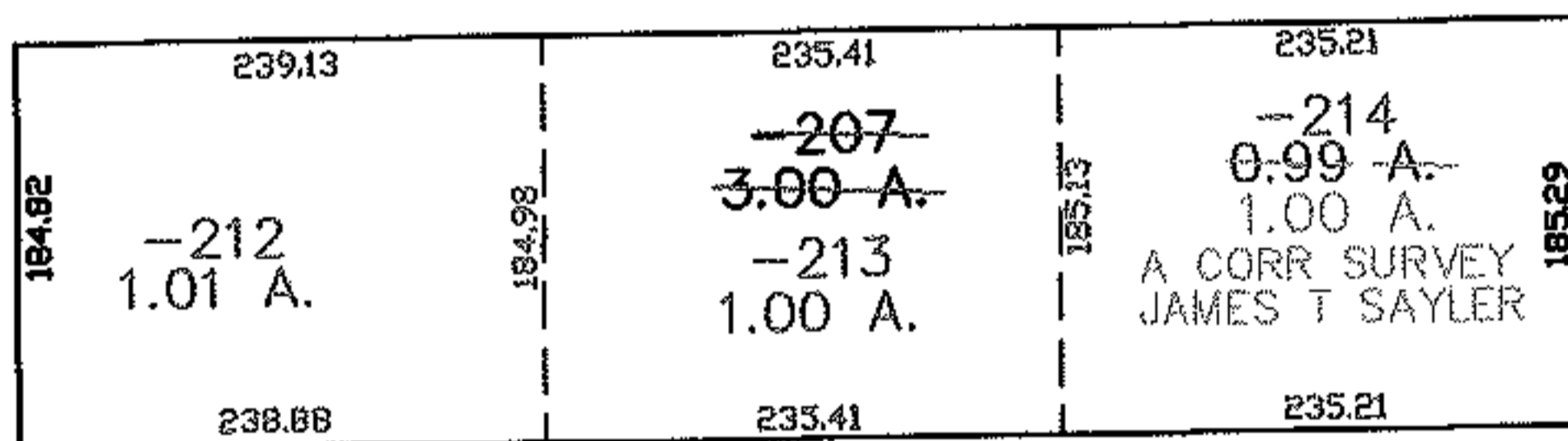

SURVEYED BY: JAMES T SAYLER
 CLOSURE: 0.00 : 10.000
 MAP PAGE(S): 04-00-017-E
 APPROVED BY: JAH DATE: 10-5-06
 SCALE: 1" = 200 PRIOR INSTRUMENT: 20040048581

SPLITS/DEEDS PROCESSED
 LORAIN COUNTY TAX MAP DEPARTMENT
 226 MIDDLE AVE. ELYRIA, OHIO