

RASTER

PARENT PARCEL: 05-00-094-103-054

CHILD PARCEL: 05-00-094-103-062, -063

STARTING POINT: CENTERLINE OF HORNYAK RD & QUARRY RD

06-02229

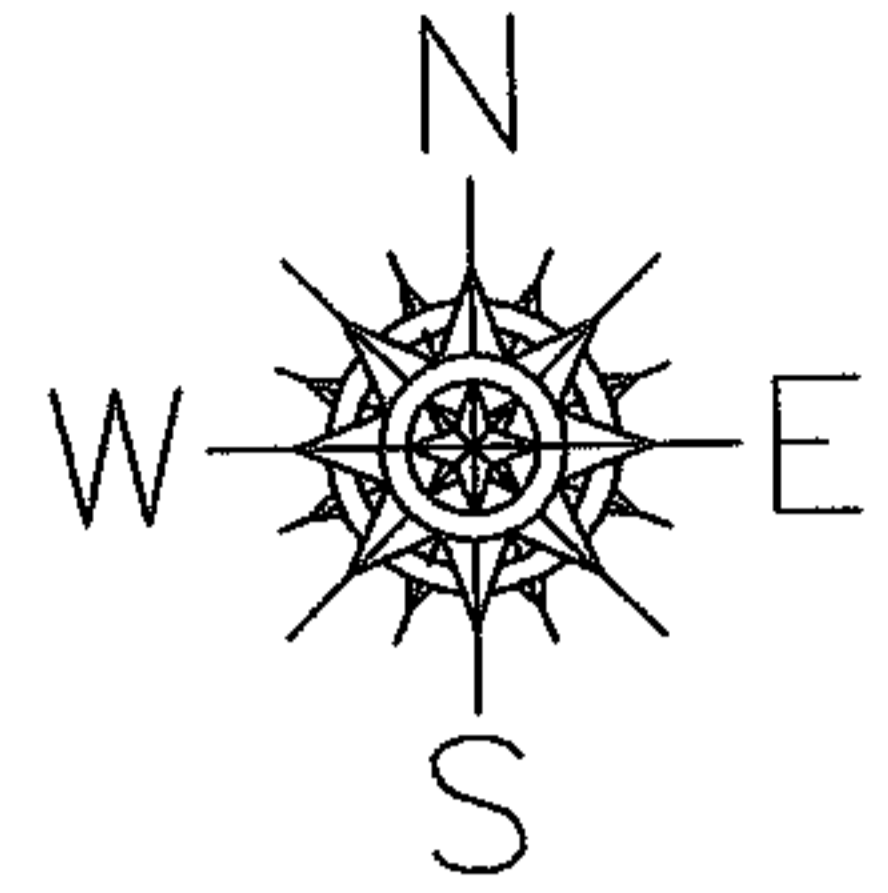

HORNYAK RD

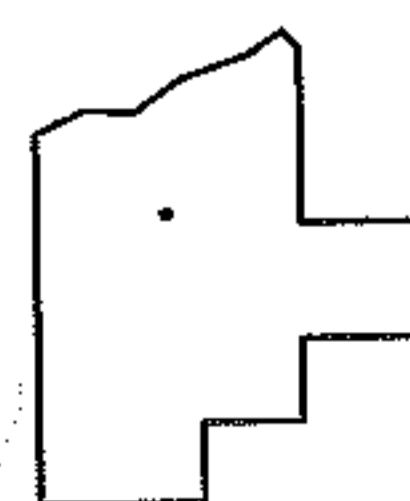
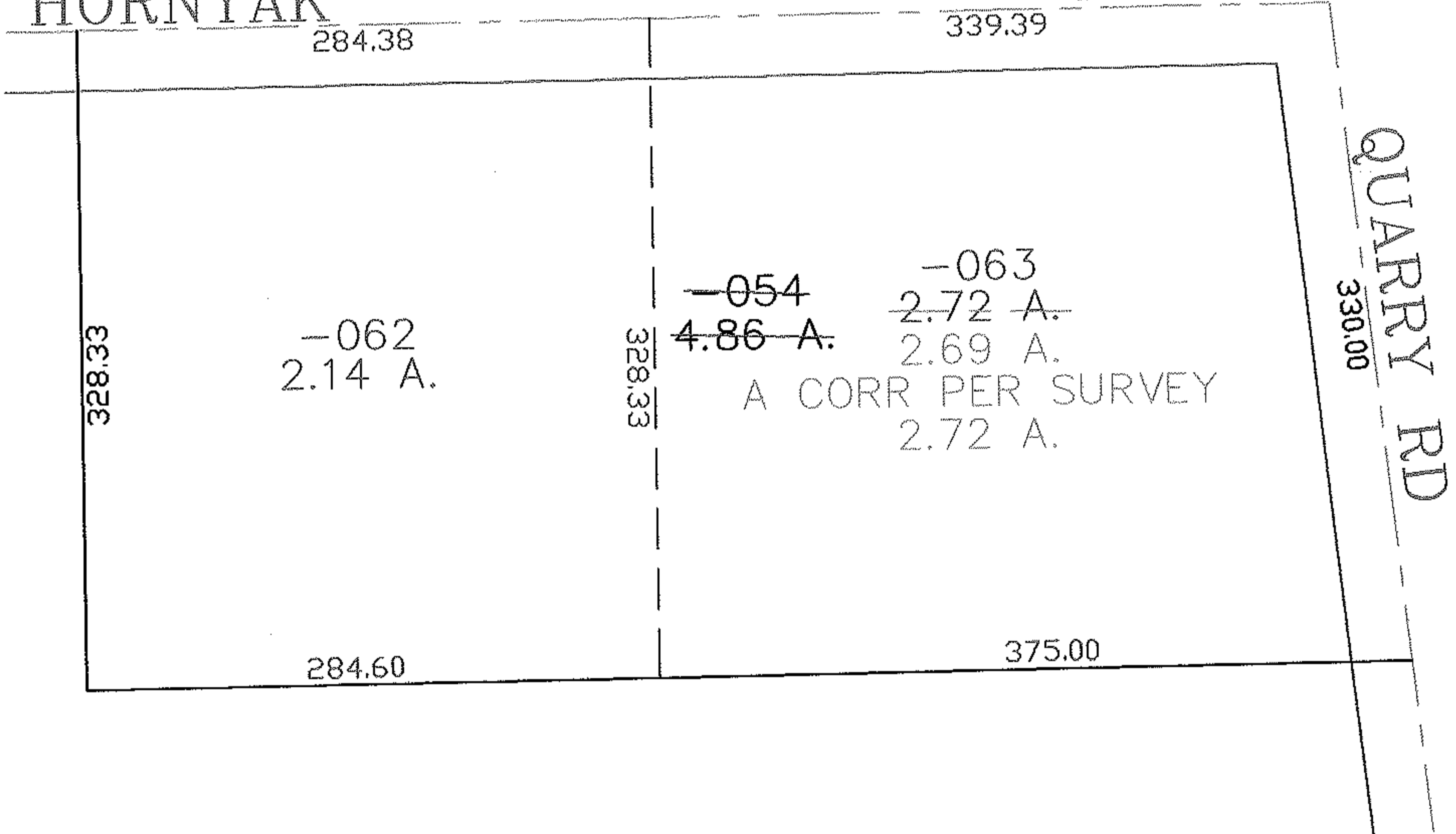

**SPLITS/DEEDS PROCESSED**

LORAIN COUNTY TAX MAP DEPARTMENT  
226 MIDDLE AVE. ELYRIA, OHIO

SURVEYED BY: PHILLIP ROSEBECK

CLOSURE: 0.00 : 10.000

MAP PAGE(S): 05-00-094-B

APPROVED BY: JAH      DATE: 10-02-06

SCALE: 1" = 100      PRIOR INSTRUMENT: 20050081605