

PARENT PARCEL: ADD TO DUP.

CHILD PARCEL: 06-25-019-109-031, 06-24-019-112-017

STARTING POINT: INTERSECTION OF NORTH LINE OF GREELY ST. AND EAST LINE OF MARSEILLES AVE.

11-02229-V

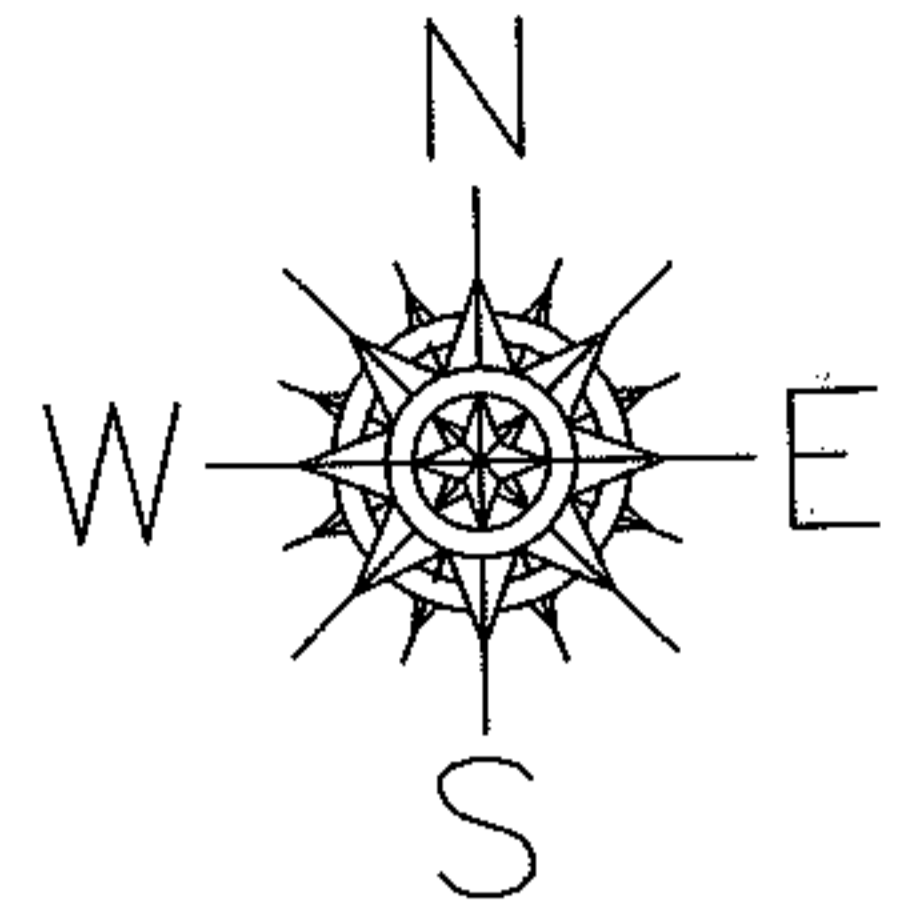

MARSEILLES AVE.

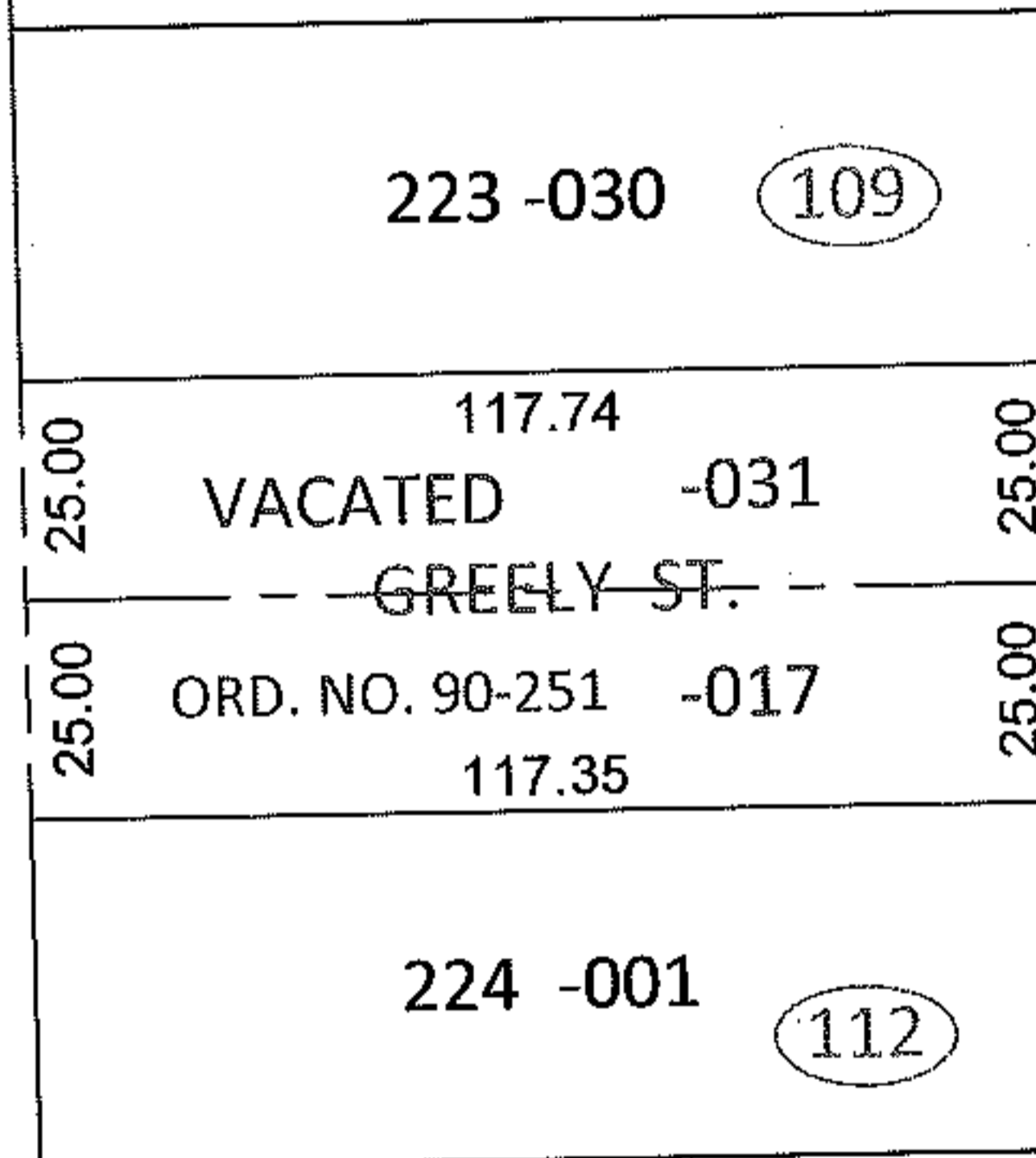

ADD TO DUP.

06-25-019-109-031
25 X 117.74

06-25-019-112-017
25 X 117.35

PER STREET VACATION
ORD NO. 90-251

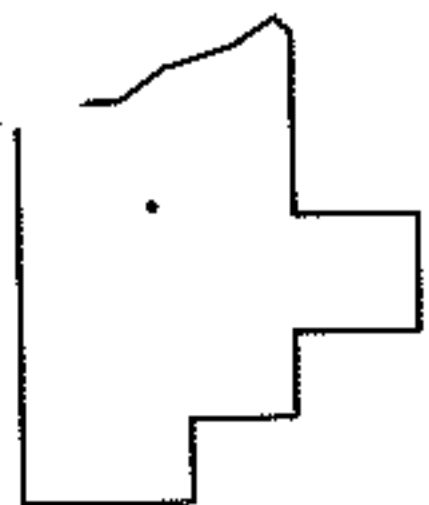

SPLITS/DEEDS PROCESSED

LORAIN COUNTY TAX MAP DEPARTMENT
226 MIDDLE AVE. ELYRIA, OHIO

SURVEYED BY: N/A

CLOSURE: N/A

MAP PAGE(S): 6-87

APPROVED BY: RRM DATE: 2-8-11

SCALE: 1" = 50' PRIOR INST.: OR 335/67