

RASTER

PARENT PARCEL: 21-07-000-000-031

CHILD PARCEL: 21-07-000-000-035, -036

STARTING POINT: CENTERLINE OF ASHLAND-OBERLIN RD & TRACT 7

06-02228

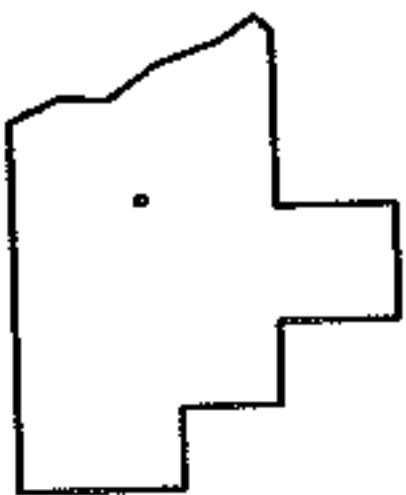
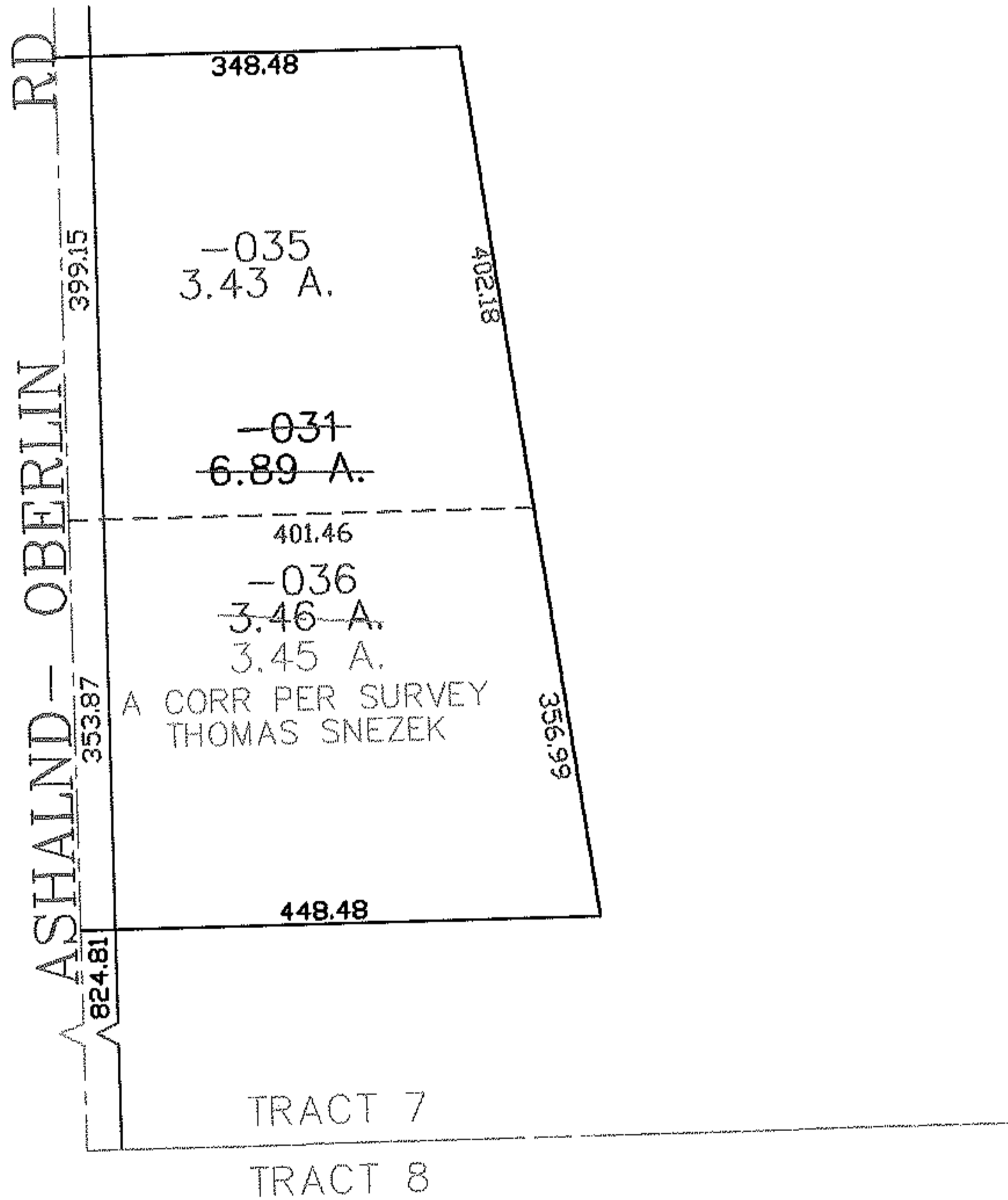
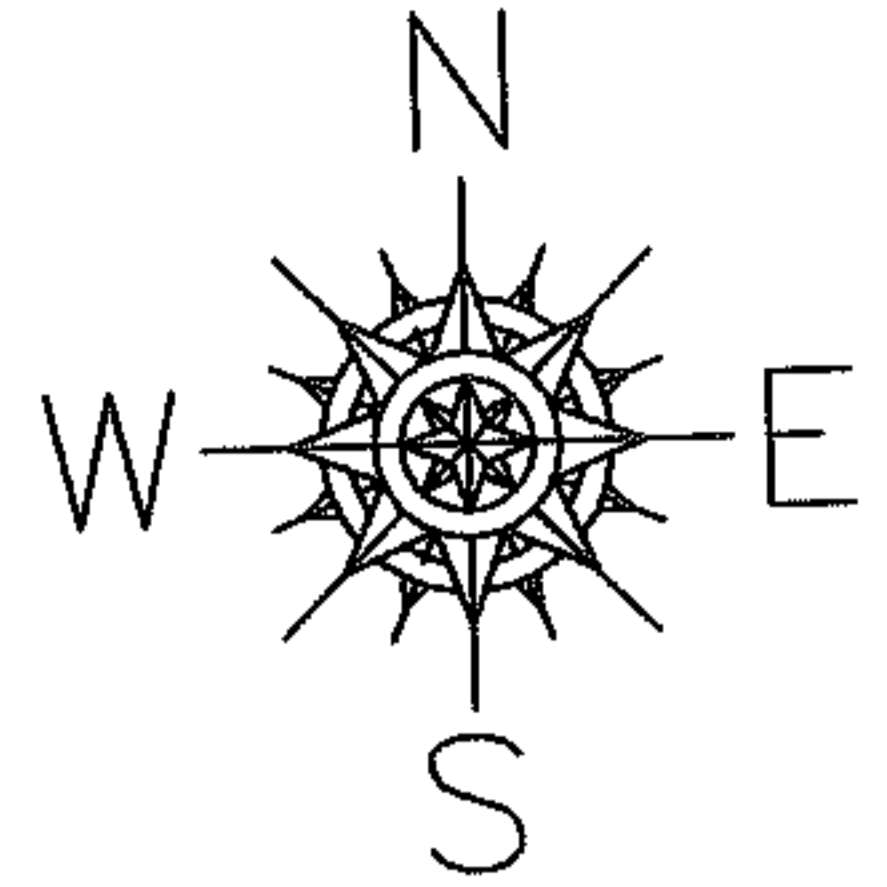

SPLITS/DEEDS PROCESSED

LORAIN COUNTY TAX MAP DEPARTMENT
226 MIDDLE AVE. ELYRIA, OHIO

SURVEYED BY: THOMAS SNEZEK

CLOSURE: 0.00 : 10,000

MAP PAGE(S): 21-C

APPROVED BY: JAH DATE: 9-27-06

SCALE: 1" = 200 PRIOR INSTRUMENT: OR 1432/573