

RASTER

PARENT PARCEL: 13-09-014-000-011

CHILD PARCEL: 13-09-014-000-013, -014

STARTING POINT: CENTERLINE OF VERMILION RD & BRONSON RD

06-02227

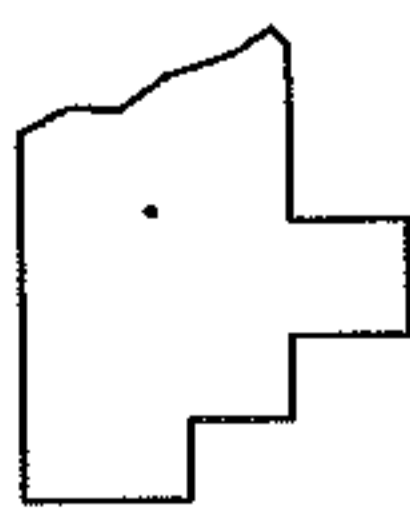
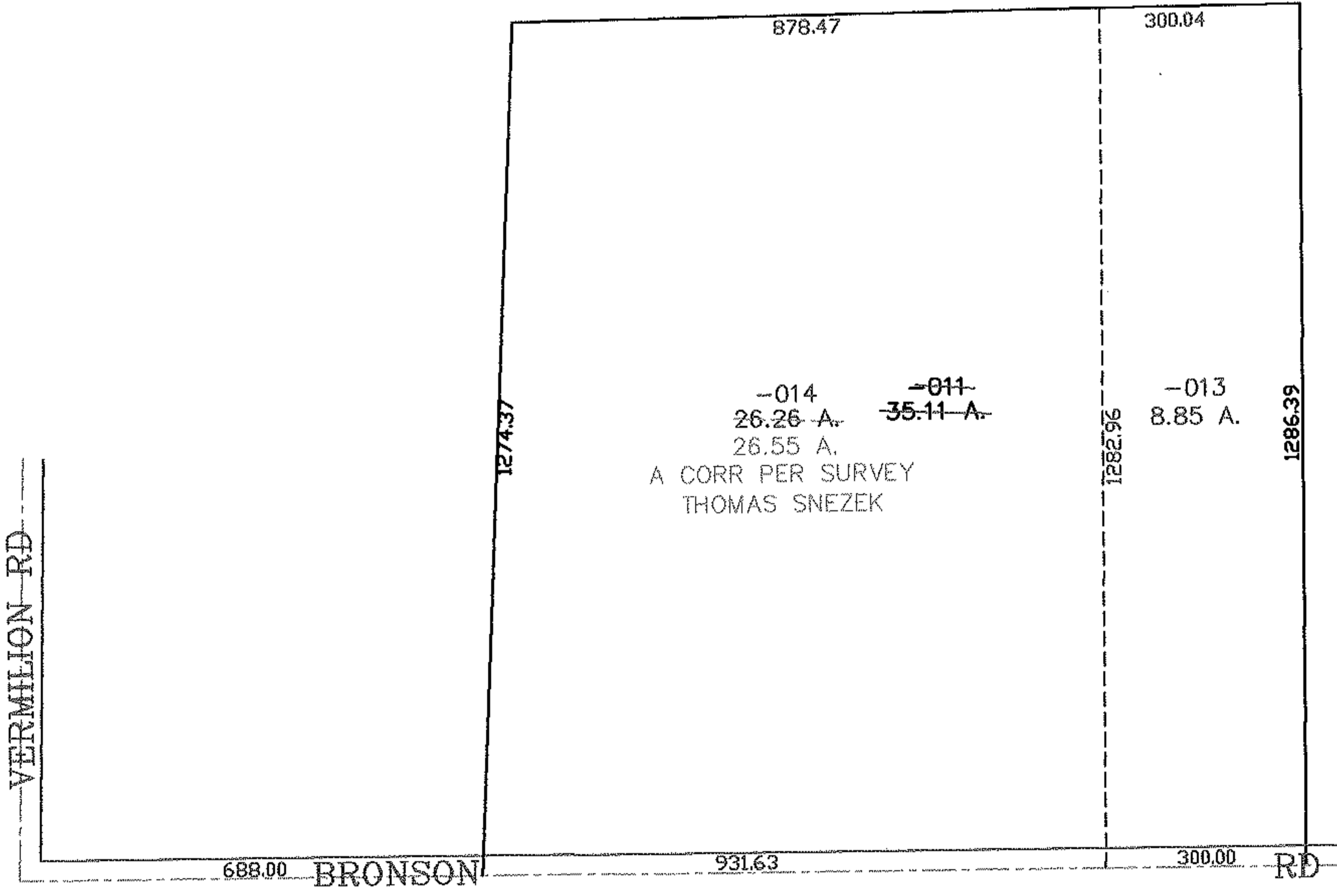
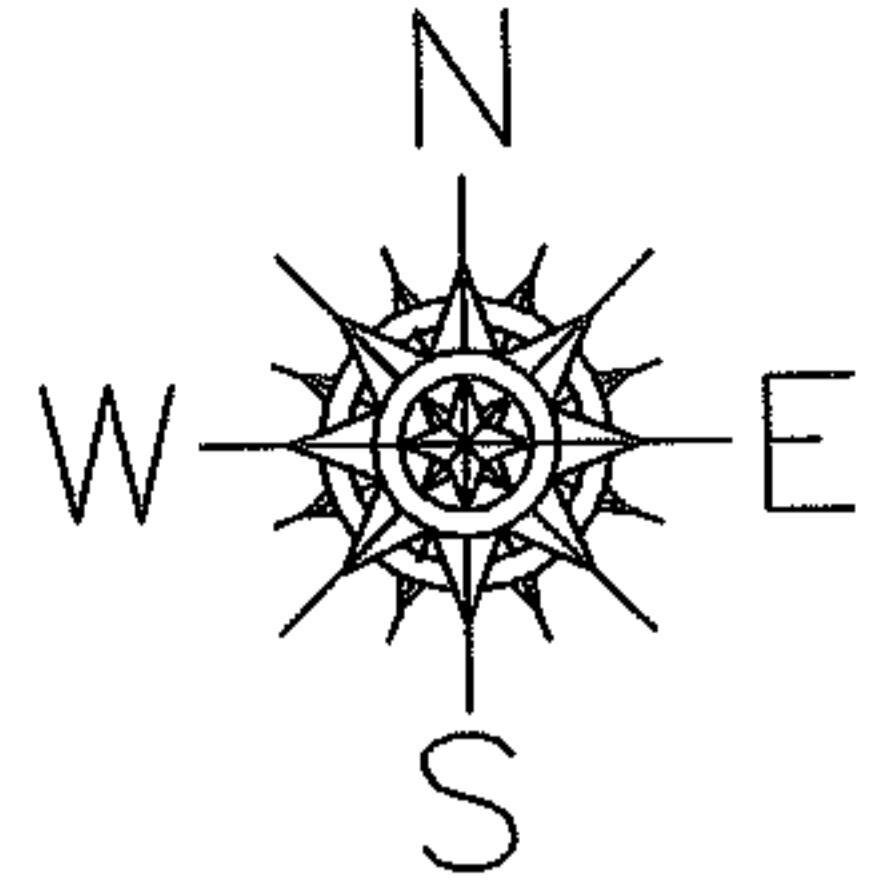

SPLITS/DEEDS PROCESSED
LORAIN COUNTY TAX MAP DEPARTMENT
 226 MIDDLE AVE. ELYRIA, OHIO

SURVEYED BY: THOMAS SNEZEK
 CLOSURE: 0.00 : 10.000
 MAP PAGE(S): 13-G
 APPROVED BY: JAH DATE: 9-27-06
 SCALE: 1" = 300 PRIOR INSTRUMENT: 19990614496