

PARENT PARCEL: 17-07-020-000-021, -023

CHILD PARCEL: 17-07-020-000-034 THRU -038

STARTING POINT: CENTERLINE OF GORE ORPHANAGE RD & MEDINA-NORWALK RD

06-02226

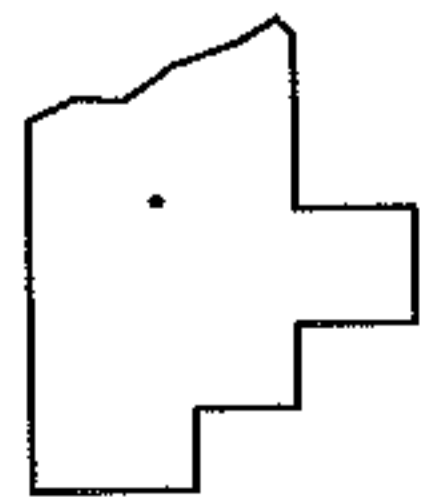
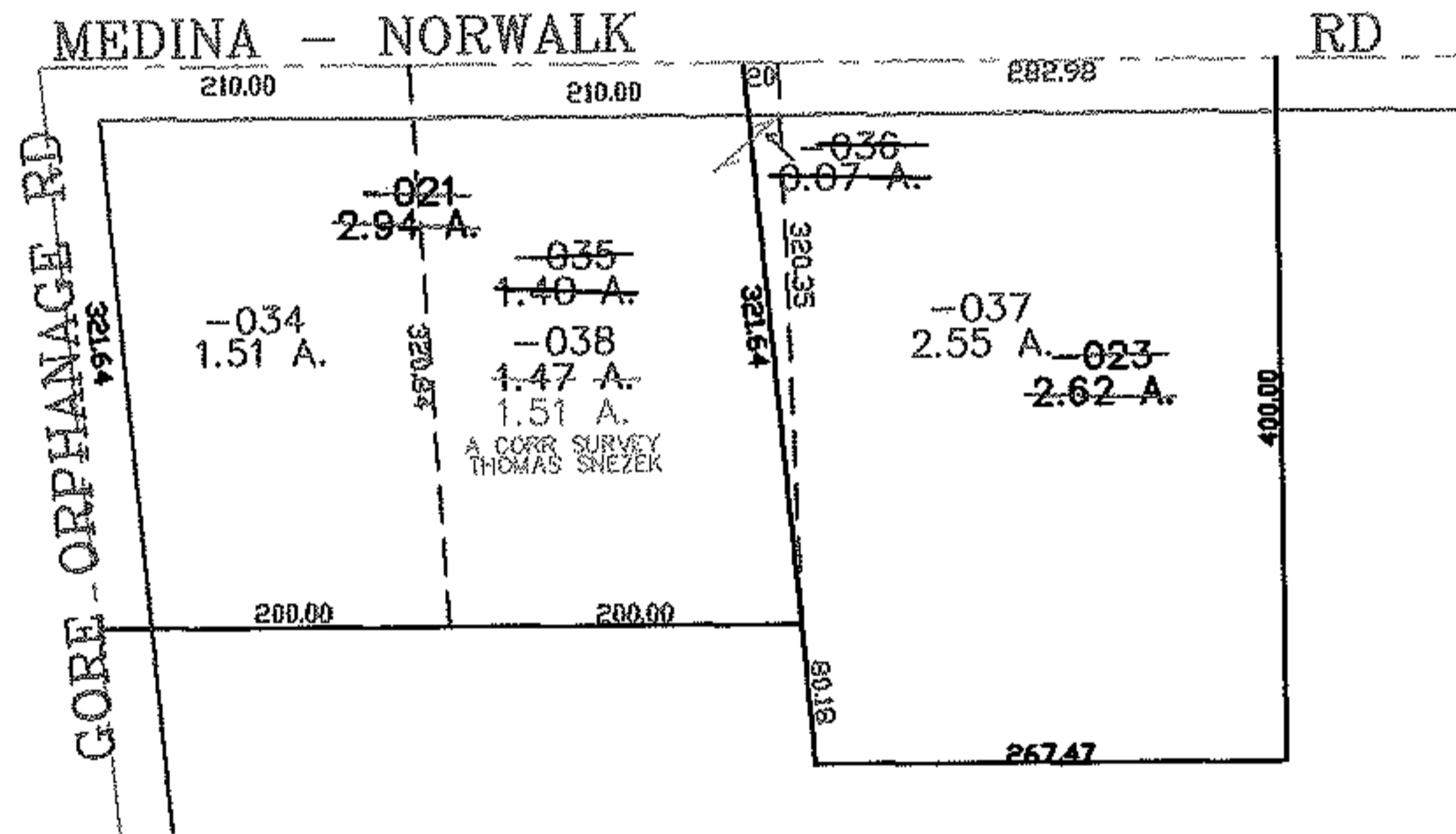
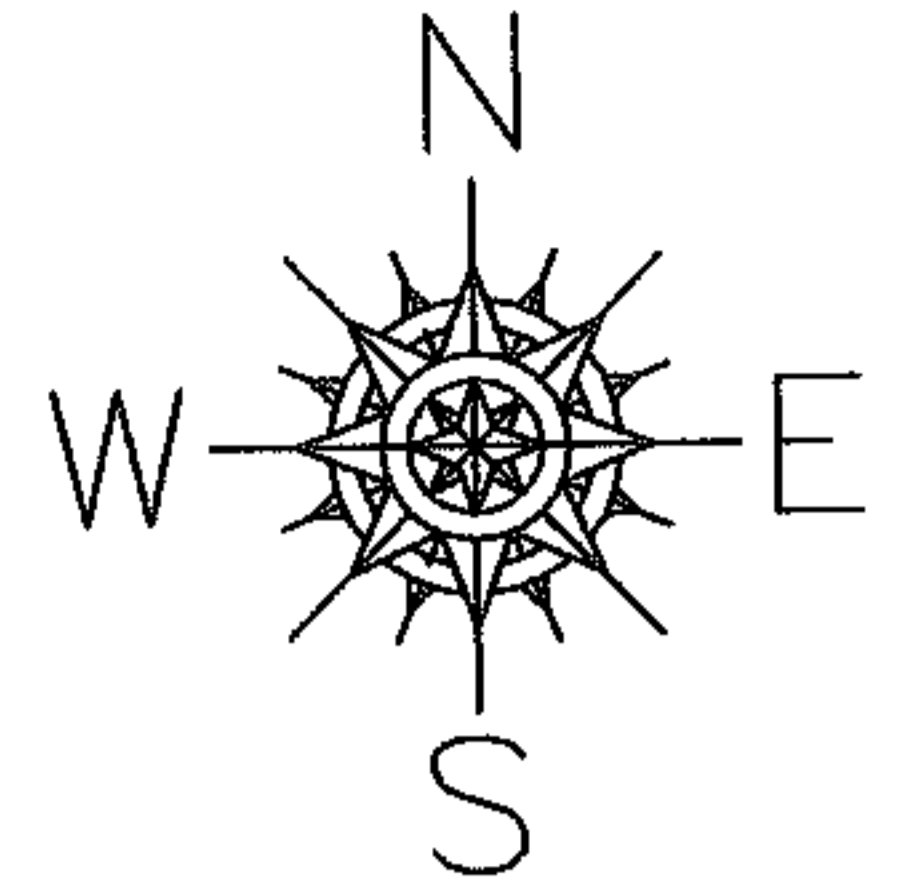

SPLITS/DEEDS PROCESSED
 LORAIN COUNTY TAX MAP DEPARTMENT
 226 MIDDLE AVE. ELYRIA, OHIO

SURVEYED BY: THOMAS SNEZEK
 CLOSURE: 0.00 : 10.000
 MAP PAGE(S): 17-E
 APPROVED BY: JAH DATE: 9-25-06
 SCALE: 1" = 200 PRIOR INSTRUMENT: OR 1074/782