

RASTER

PARENT PARCEL: 12-00-032-000-001 & -002

CHILD PARCEL: 12-00-032-000-050

TARTING POINT: INT. OF NORTH LINE OF O.L. 32 & CL OF MALLET CREEK RD.

11-02226-C

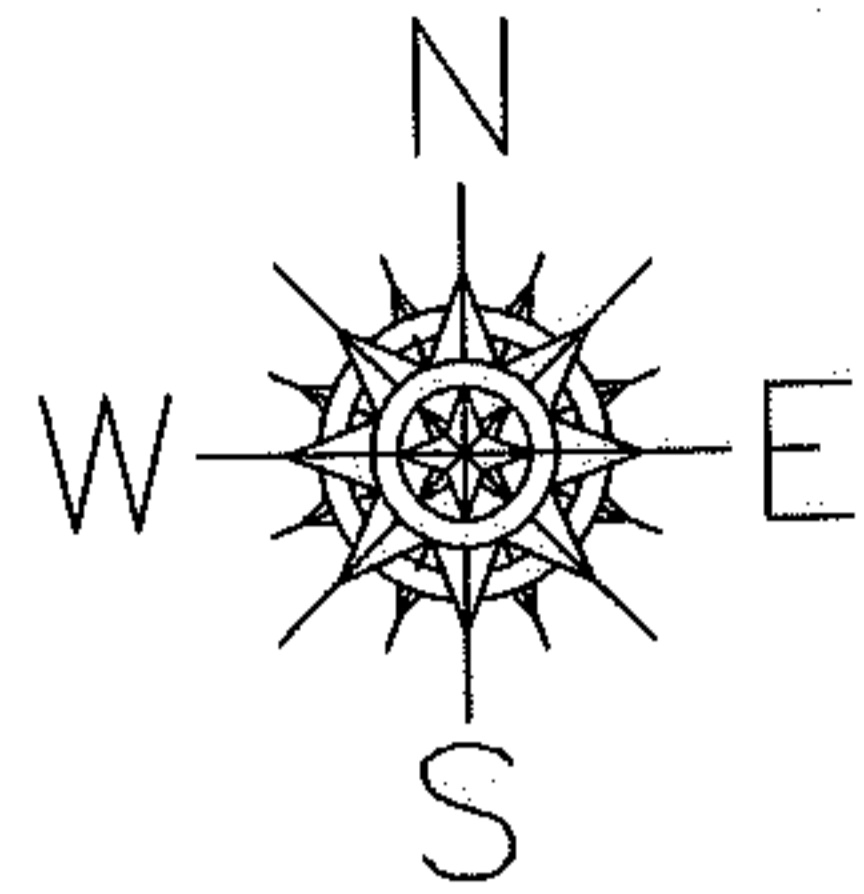

COMBINATION

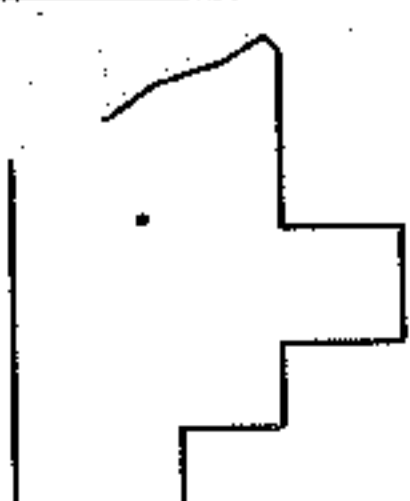
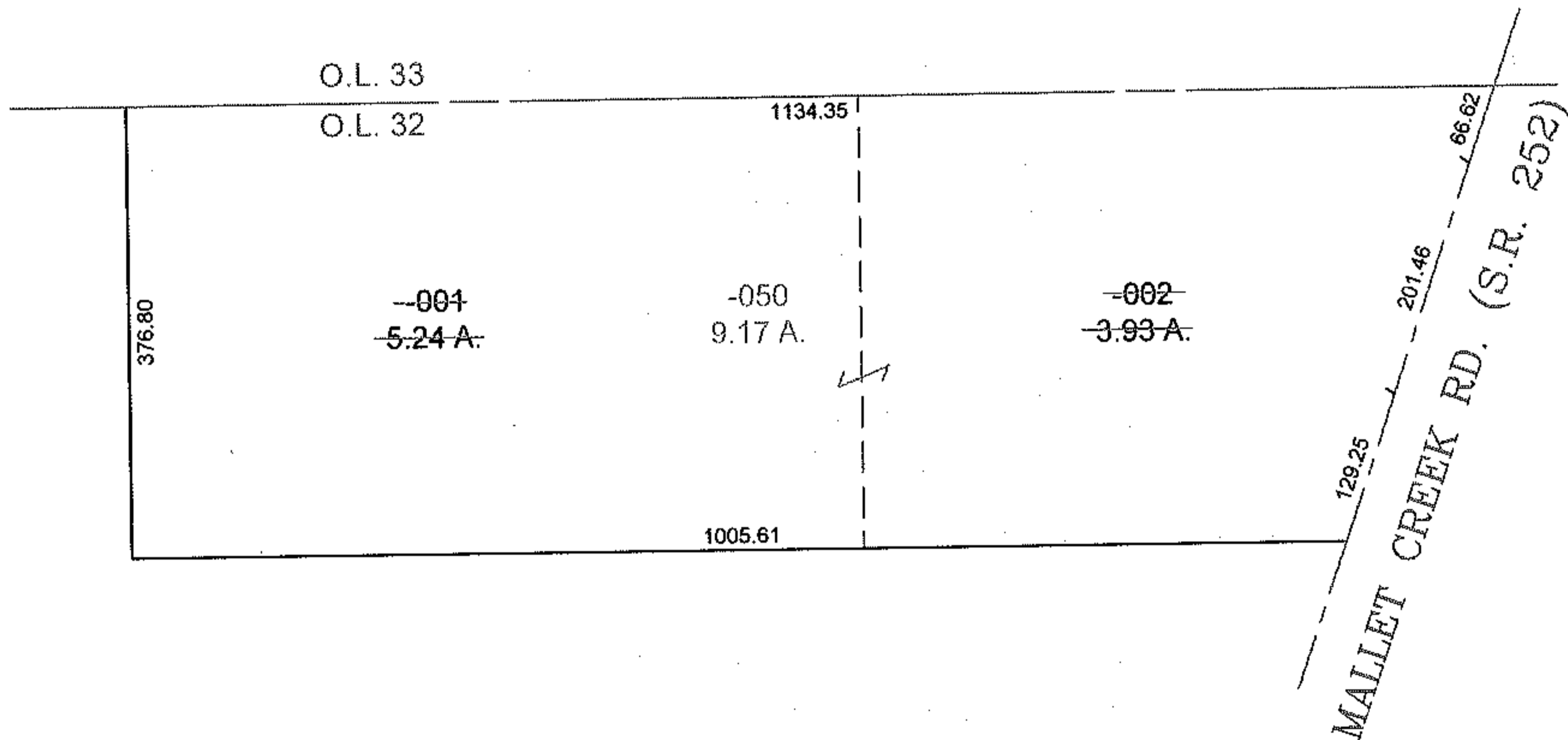

SPLITS/DEEDS PROCESSED
LORAIN COUNTY TAX MAP DEPARTMENT
226 MIDDLE AVE. ELYRIA, OHIO

SURVEYED BY: NONE
 CLOSURE: NONE
 MAP PAGE(S): 12-G
 APPROVED BY: TJS DATE: 2/4/11
 SCALE: 1" = 200 PRIOR INSTRUMENT: DV 622/930