

PARENT PARCEL: 15-00-046-106-007
CHILD PARCEL: 15-00-046-106-032, -033
STARTING POINT: CENTERLINE OF MAIN ST & O.L. 46

06-02222

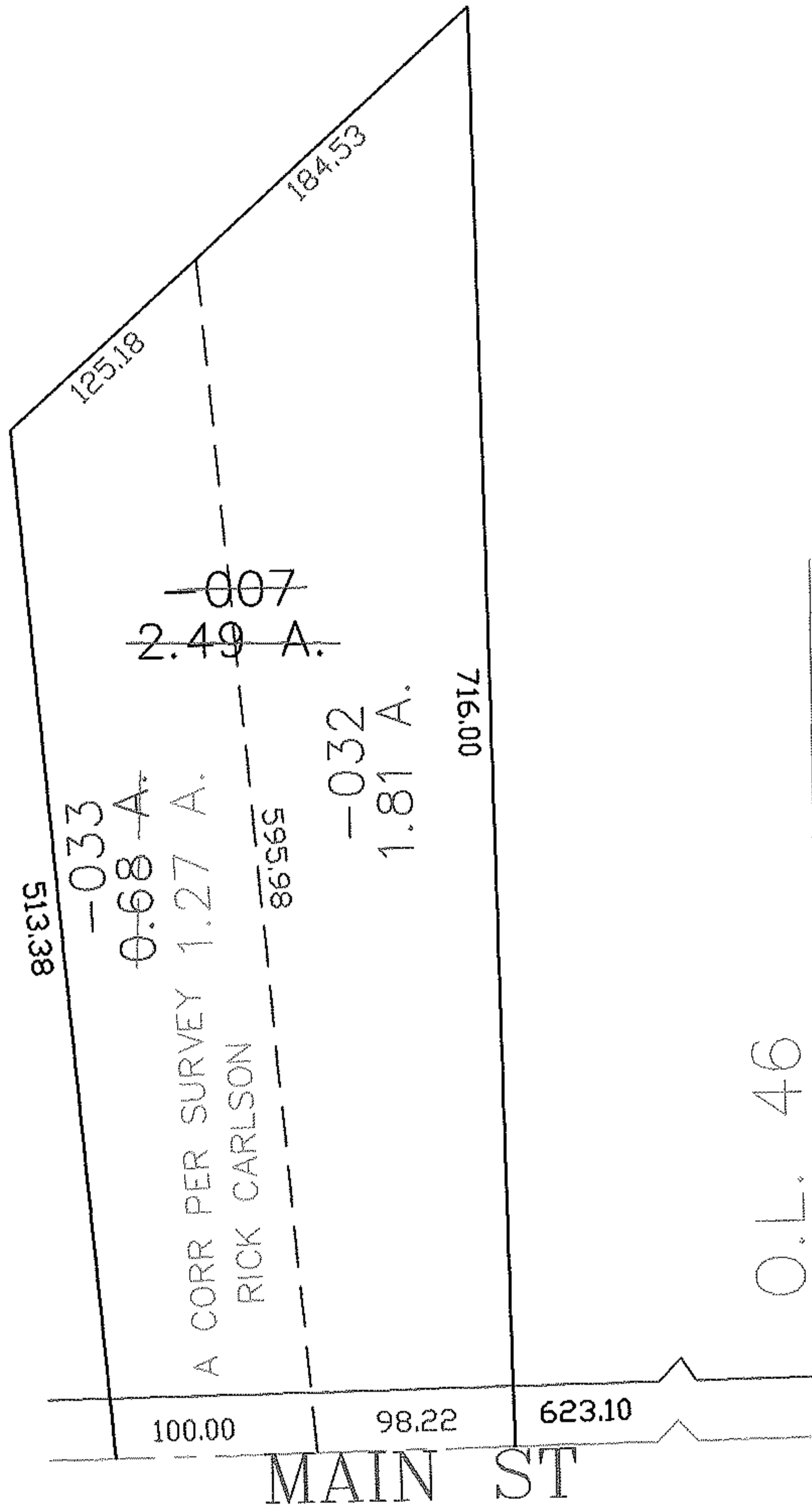
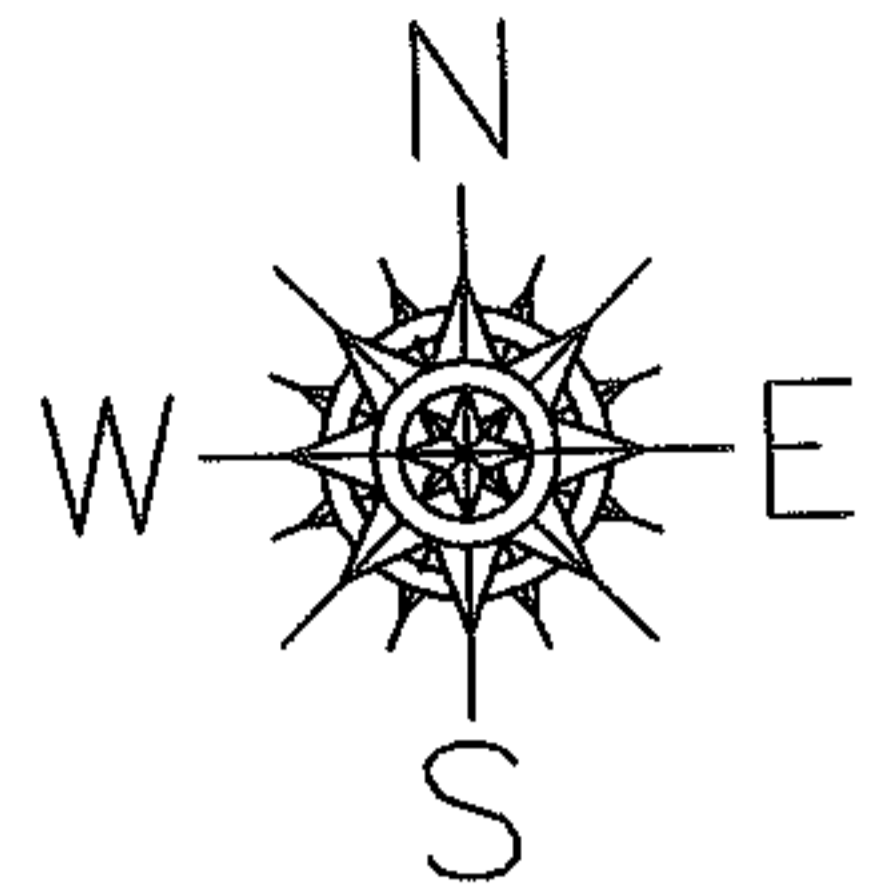

SPLITS/DEEDS PROCESSED

LORAIN COUNTY TAX MAP DEPARTMENT
226 MIDDLE AVE. ELYRIA, OHIO

SURVEYED BY: RICK CARLSON
CLOSURE: 0.00 : 10.000
MAP PAGE(S): 15-00-046-B
APPROVED BY: JAH DATE: 9-14-06
SCALE: 1" = 100 PRIOR INSTRUMENT: 20040011230