

PARENT PARCEL: 04-00-016-102-005

CHILD PARCEL: 04-00-016-102-050, -051

STARTING POINT: CENTERLINE OF WEBSTER AVON LAKE RD & SCHNEIDER RD

06-02214

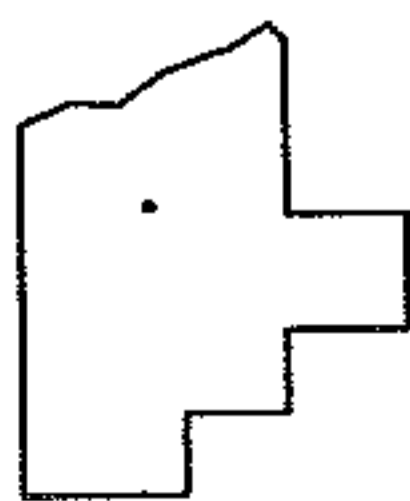
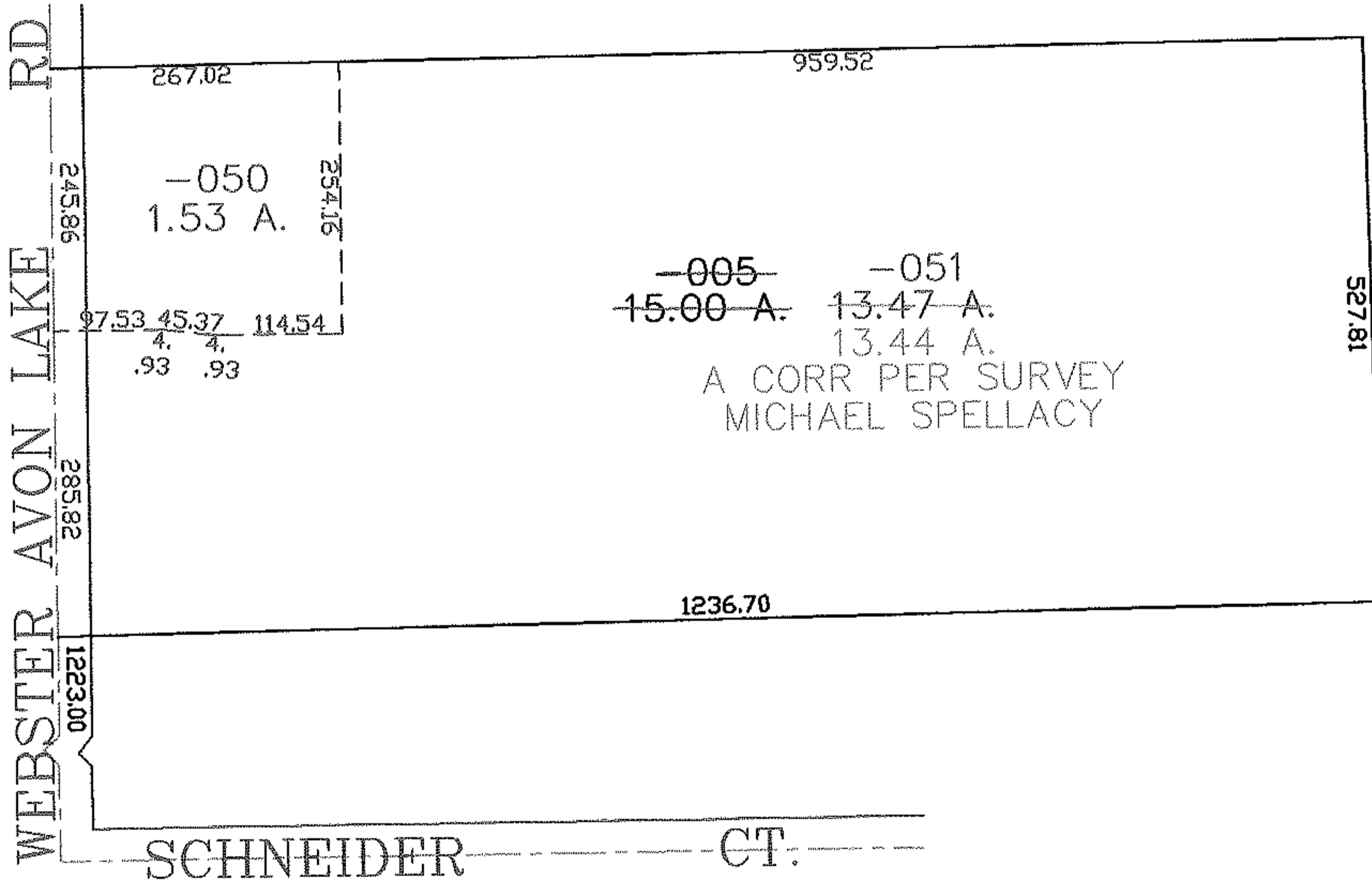
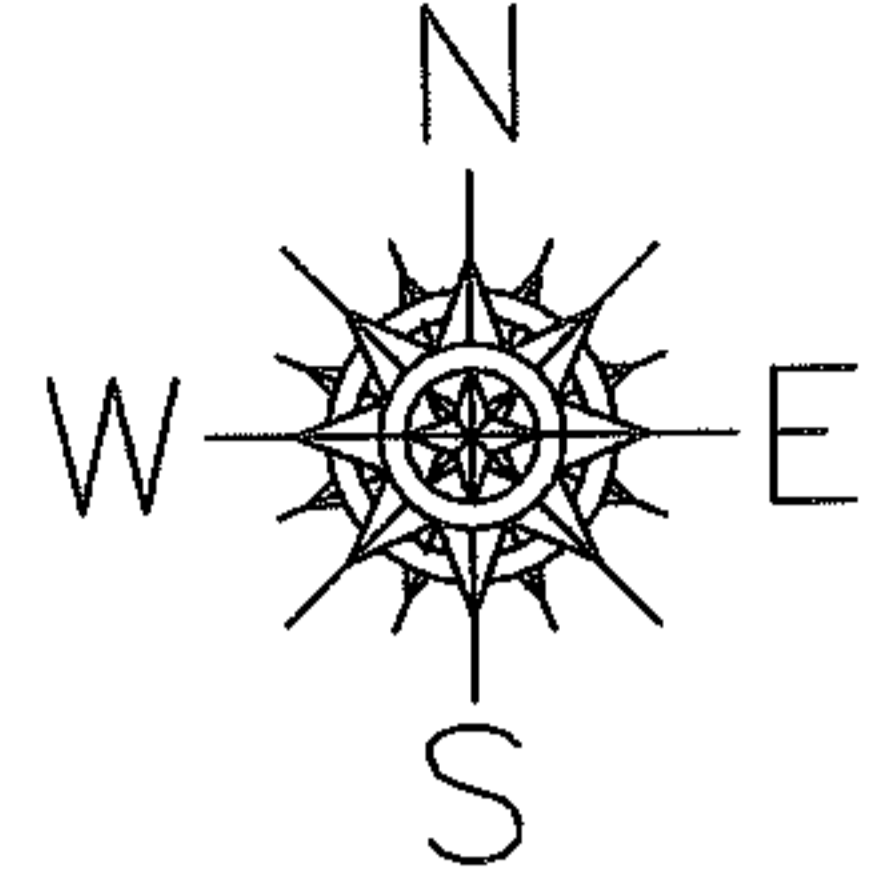

**SPLITS/DEEDS PROCESSED**  
 LORAIN COUNTY TAX MAP DEPARTMENT  
 226 MIDDLE AVE. ELYRIA, OHIO

SURVEYED BY: MICHAEL SPELLACY  
 CLOSURE: 0.00 : 10.000  
 MAP PAGE(S): 04-00-016-C  
 APPROVED BY: JAH DATE: 8-30-06  
 SCALE: 1" = 200 PRIOR INSTRUMENT: 20030914044