

PARENT PARCEL: 03-00-033-101-019

CHILD PARCEL:

STARTING POINT: SOUTHWEST CORNER OF LAND CONVEYED TO MATTHEW L. COTABISH (DV 145/92)

11-02212-A

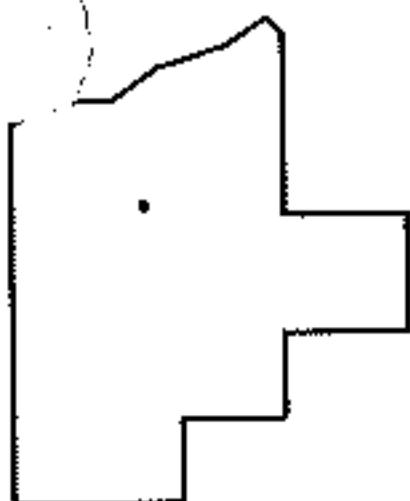
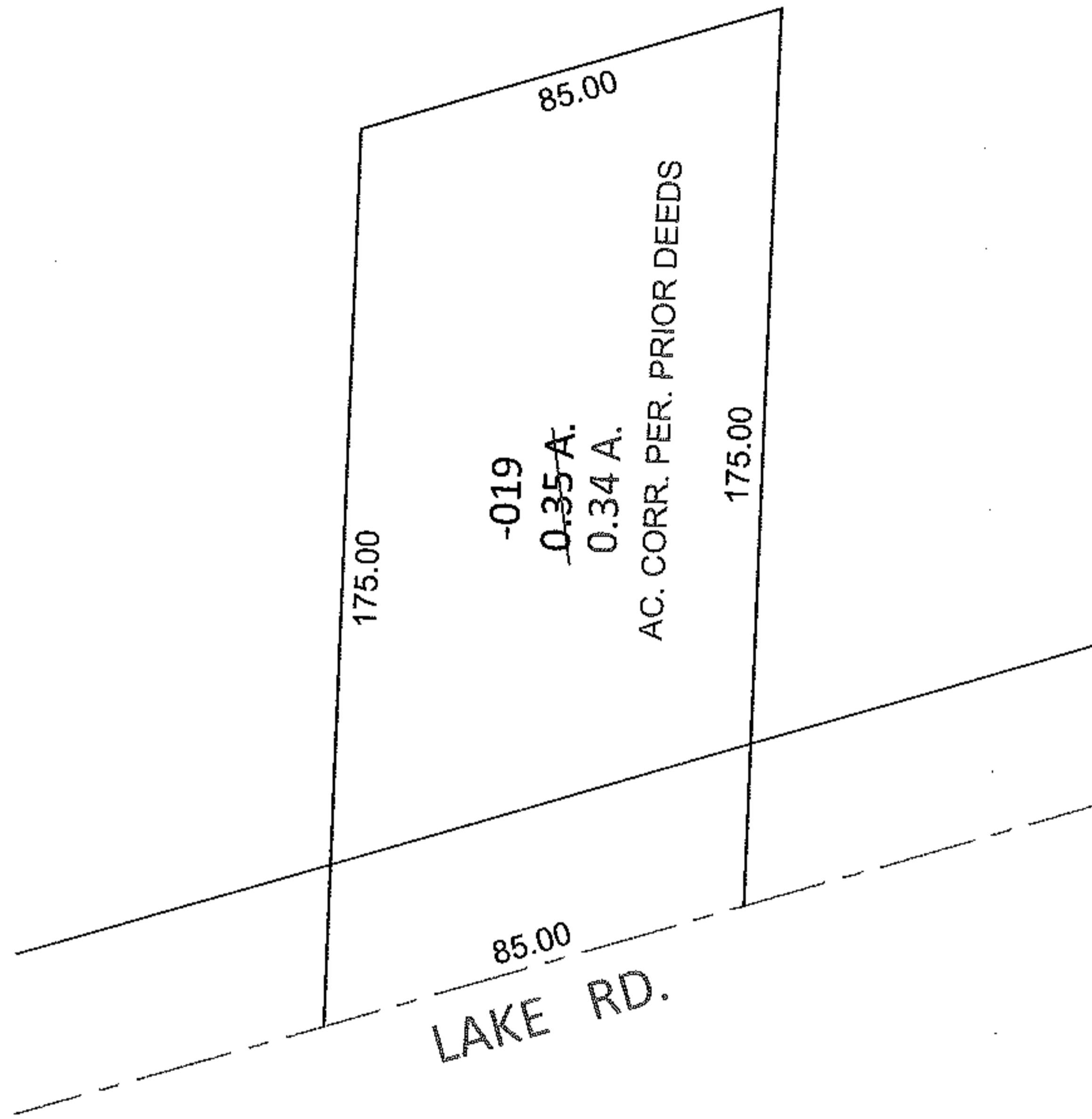
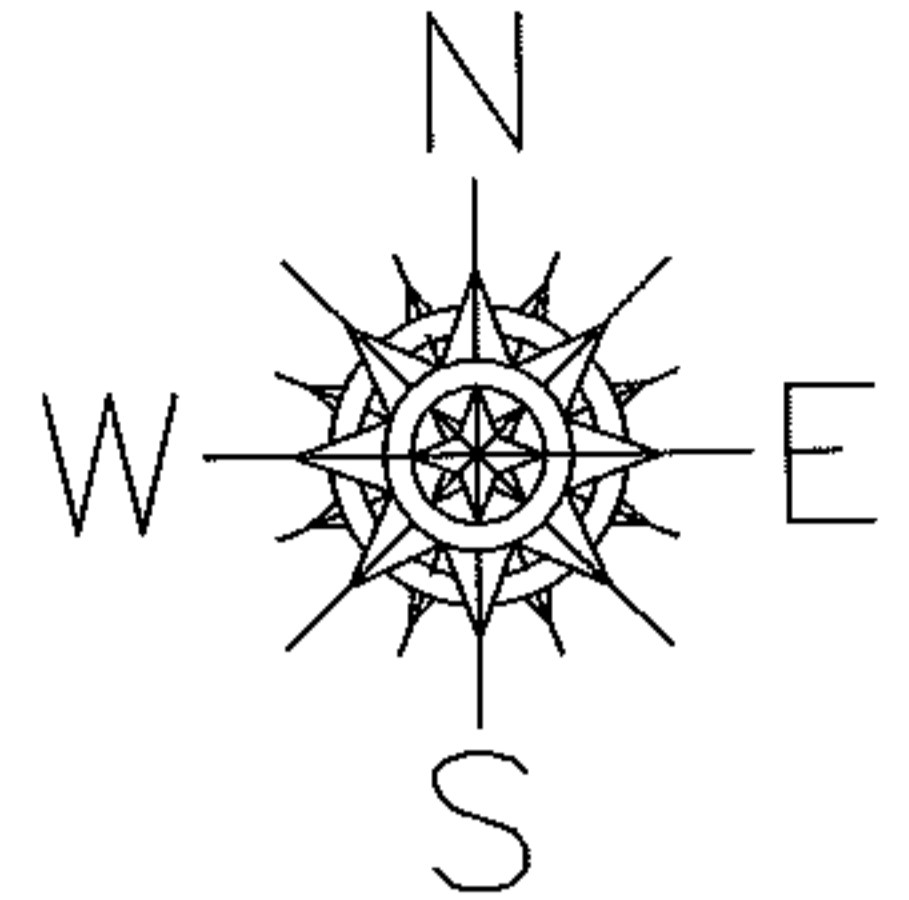

SPLITS/DEEDS PROCESSED

LORAIN COUNTY TAX MAP DEPARTMENT
226 MIDDLE AVE. ELYRIA, OHIO

SURVEYED BY: N/A

CLOSURE: .00:10,000

MAP PAGE(S): 3-00-033-A

APPROVED BY: RRM DATE: 3-7-11

SCALE: 1"= 50' PRIOR INST.: 20080256352