

RASTER

PARENT PARCEL: 06-25-030-105-028

11-02210-A

CHILD PARCEL:

STARTING POINT: SOUTHEAST CORNER OF LAND CONVEYED TO WILLIAM & ANNA REESE (DV 517/189)

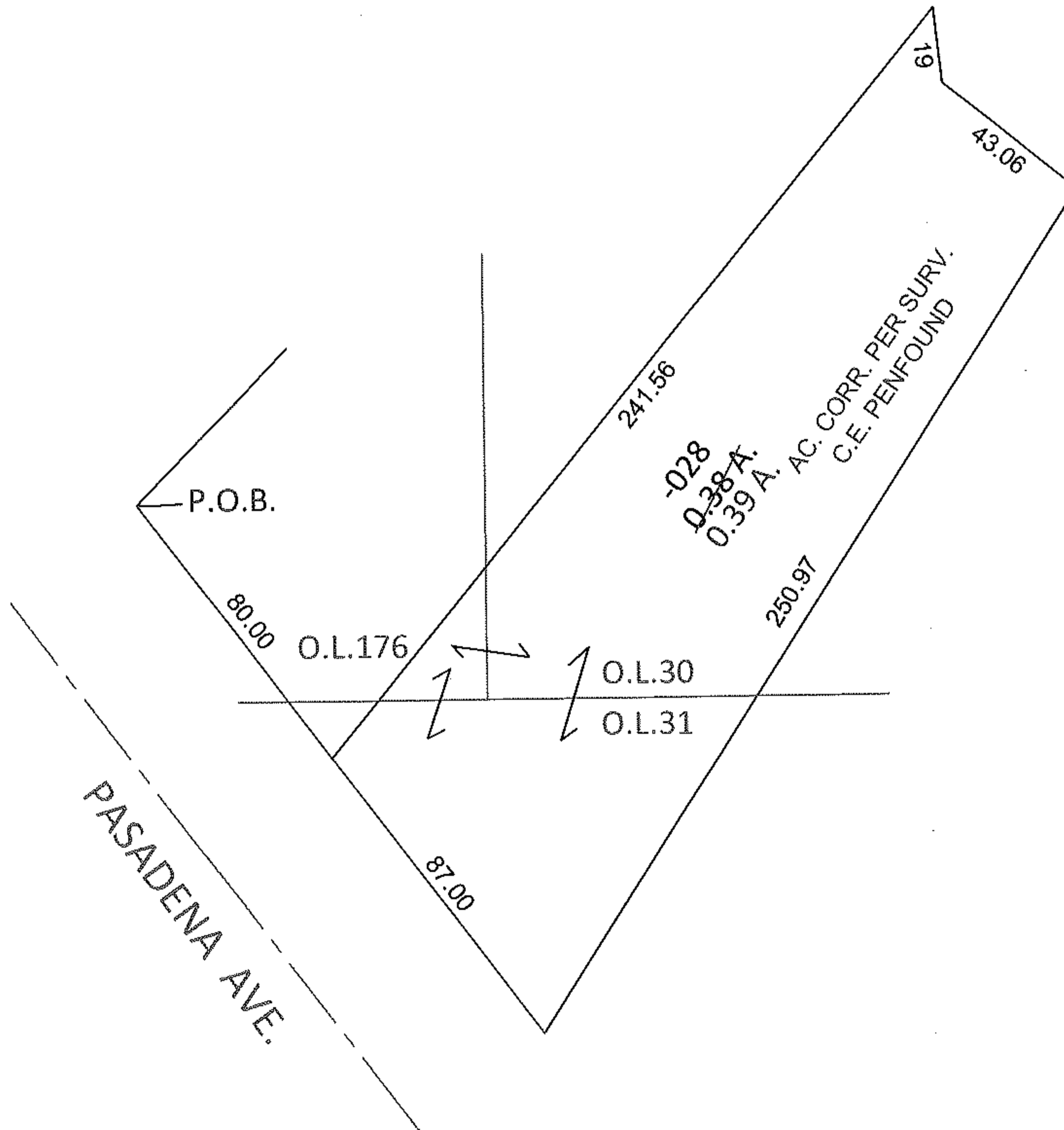
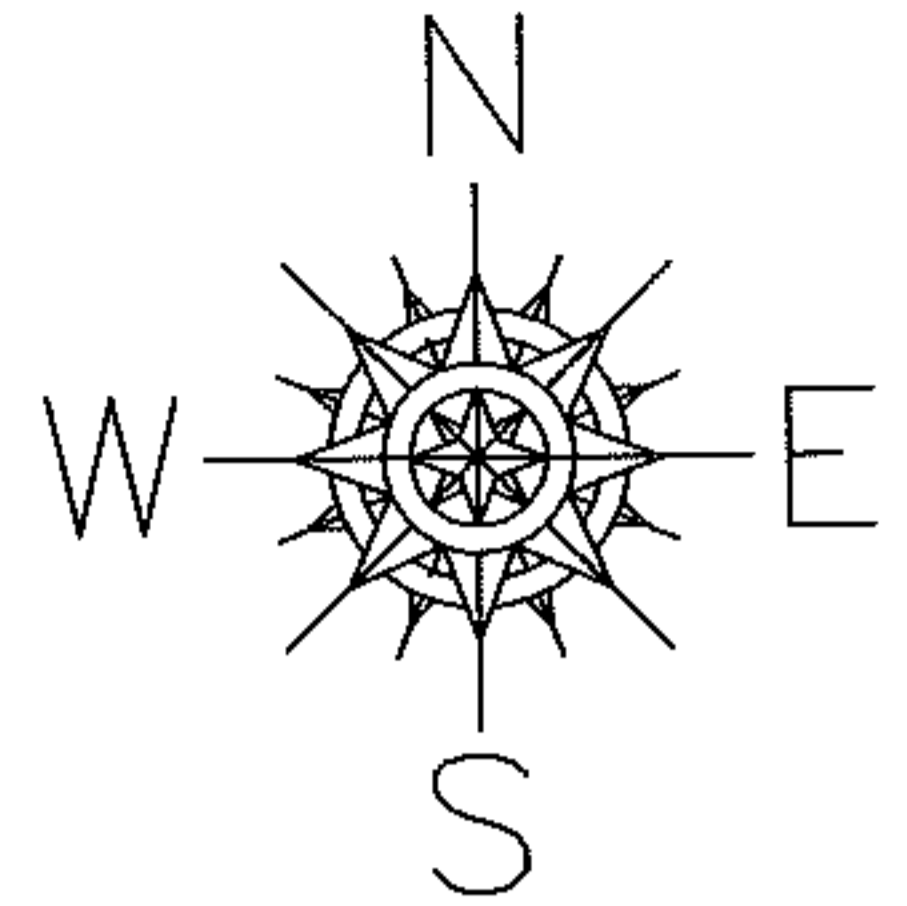

**SPLITS/DEEDS PROCESSED**

LORAIN COUNTY TAX MAP DEPARTMENT  
226 MIDDLE AVE. ELYRIA, OHIO

SURVEYED BY: C.E. PENFOUND

CLOSURE: 1: 3188.50

MAP PAGE(S): 6-51

APPROVED BY: RRM DATE: 2-23-11

SCALE: 1" = 50' PRIOR INST.: 20080237846