

RASTER

PARENT PARCEL: 05-00-085-000-036, -037

CHILD PARCEL: 05-00-085-000-058

STARTING POINT: CENTERLINE OF STANG RD & WEST RIDGE RD

06-02209

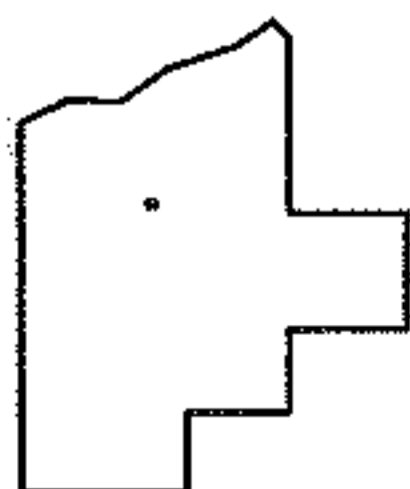
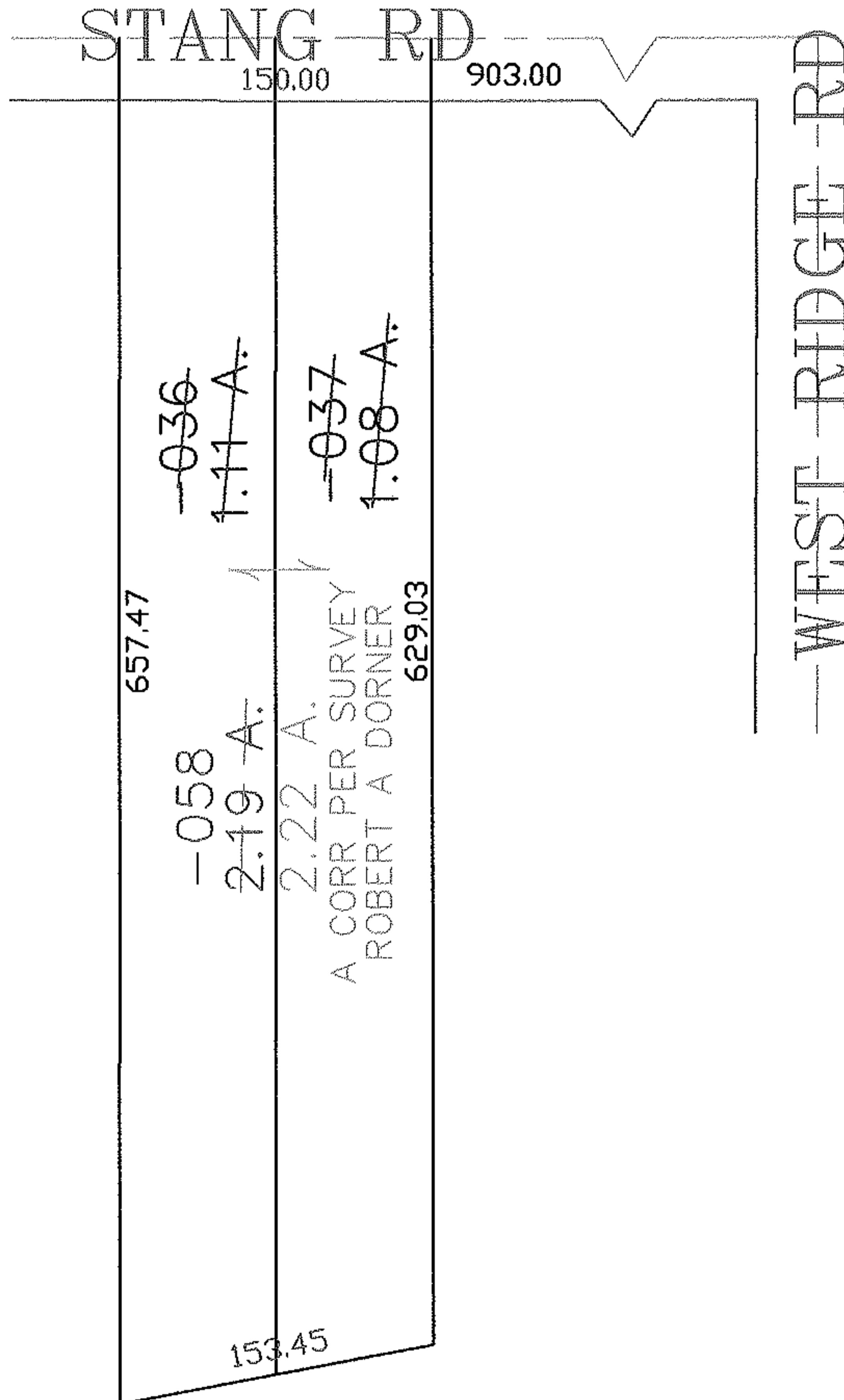
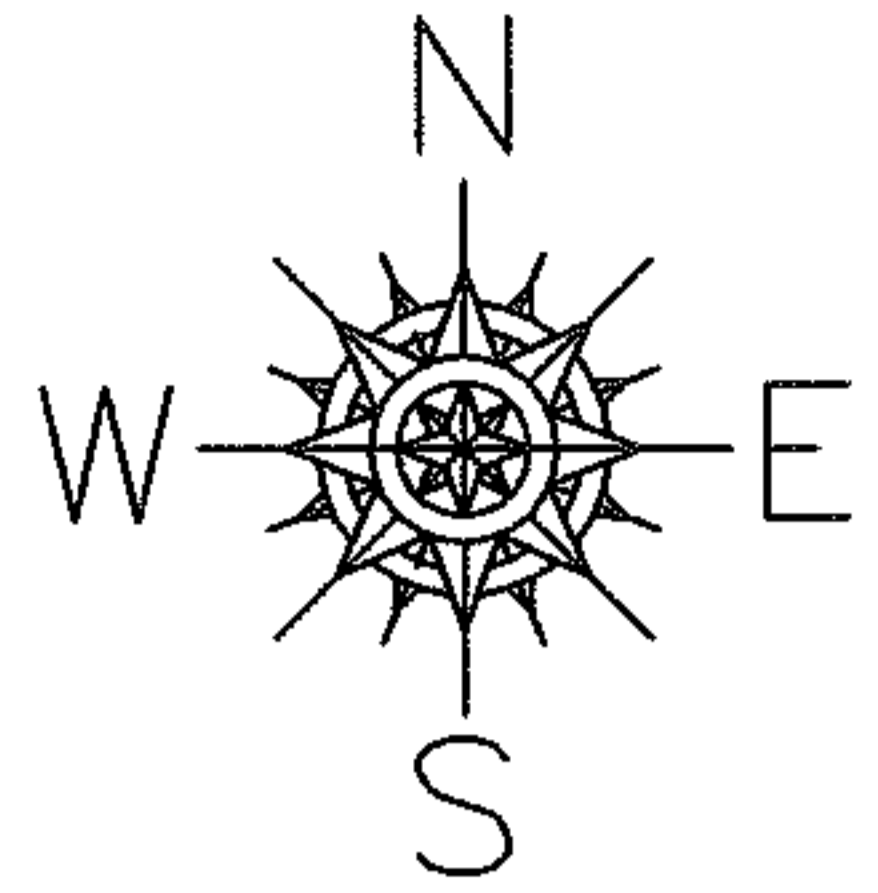

**SPLITS/DEEDS PROCESSED**

LORAIN COUNTY TAX MAP DEPARTMENT  
226 MIDDLE AVE. ELYRIA, OHIO

SURVEYED BY: ROBERT A DORNER

CLOSURE: 0.00 : 10.000

MAP PAGE(S): 05-00-085

APPROVED BY: JAH DATE: 8-23-06

SCALE: 1" = 100 PRIOR INSTRUMENT: 19990629585