

RASTER

PARENT PARCEL: 10-00-025-101-059

CHILD PARCEL: 10-00-025-101-063, -064

STARTING POINT: CENTERLINE OF PARSONS RD & INDIAN HOLLOW RD

06-02208

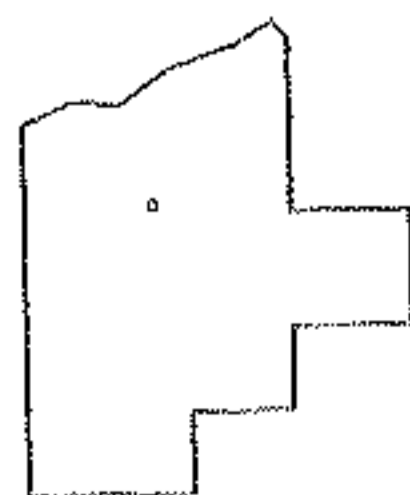
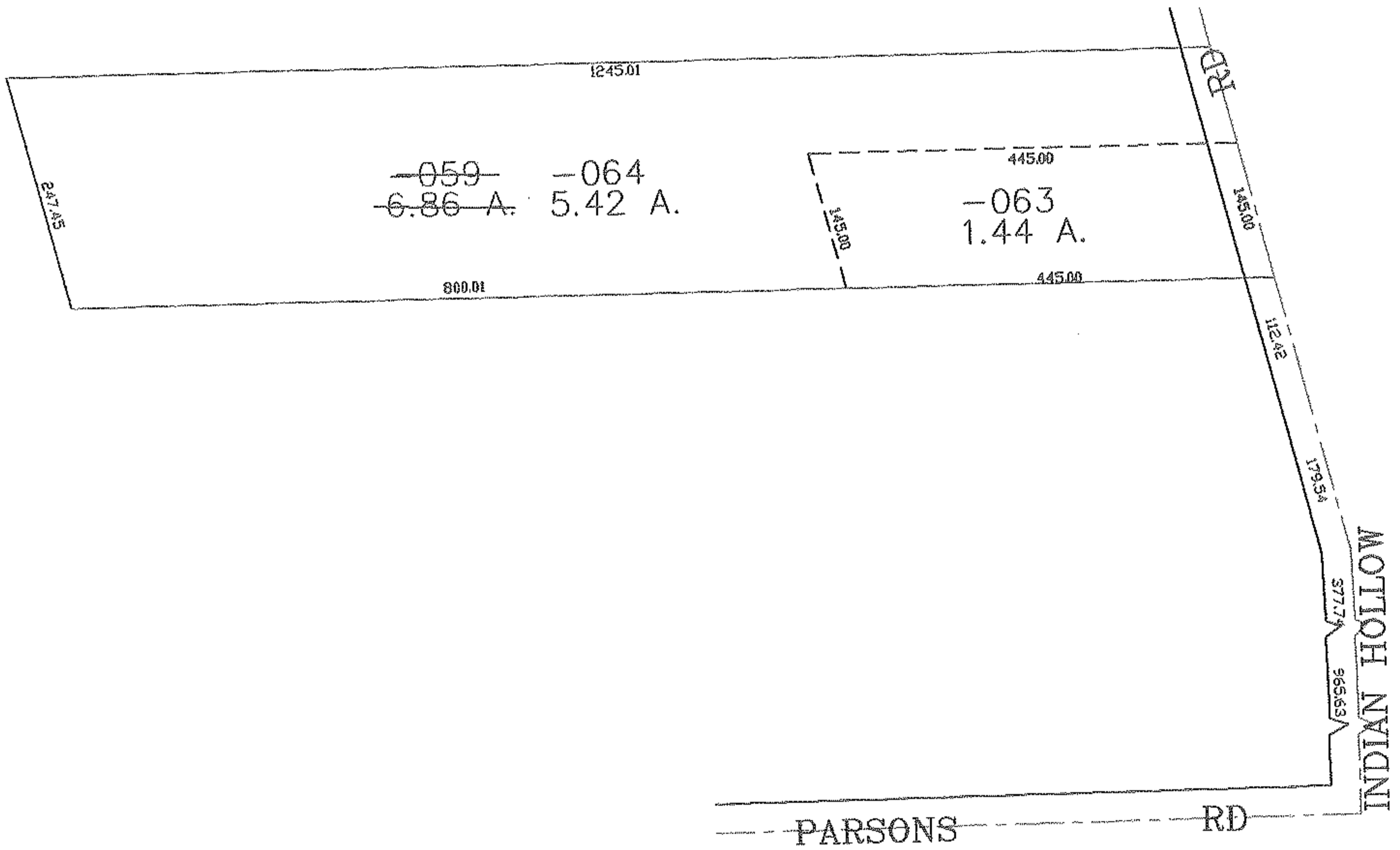
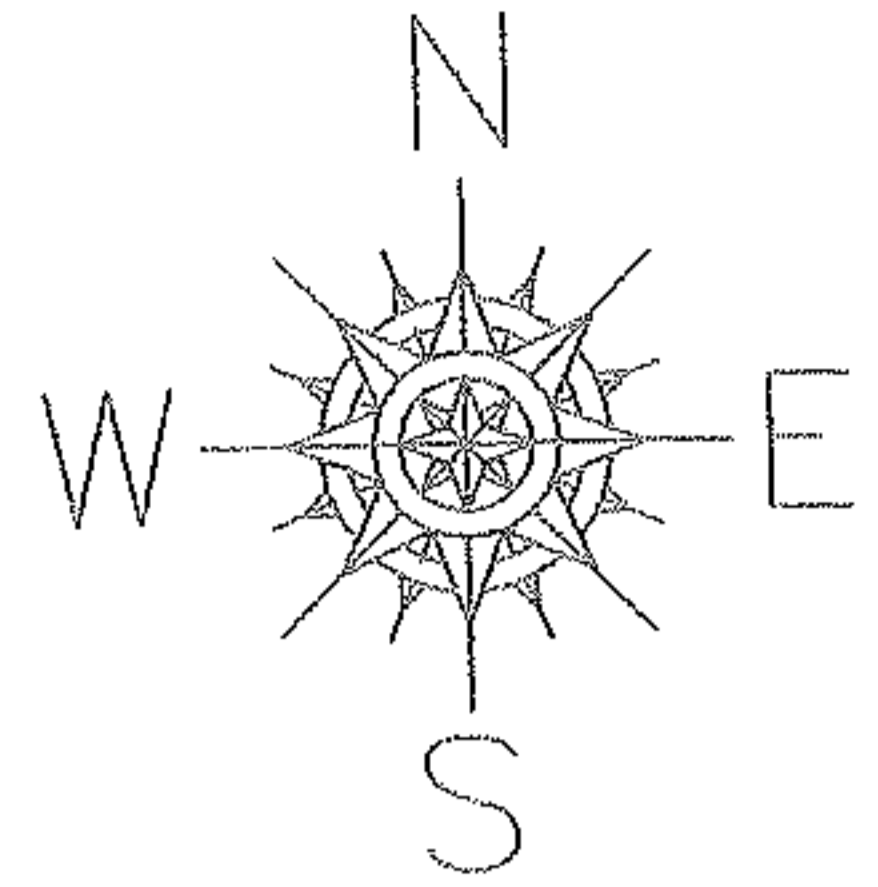

**SPLITS/DEEDS PROCESSED**  
 LORAIN COUNTY TAX MAP DEPARTMENT  
 226 MIDDLE AVE. ELYRIA, OHIO

SURVEYED BY: MICHAEL STRAUB  
 CLOSURE: 0.00 : 10.000  
 MAP PAGE(S): 10-00-025-F  
 APPROVED BY: JAH DATE: 8-21-06  
 SCALE: 1" = 200 PRIOR INSTRUMENT: 20050088135