

RASTER

PARENT PARCEL: 15-00-035-000-051

CHILD PARCEL: 15-00-035-000-269, -270

STARTING POINT: CENTERLINE OF NORTH CENTER ST & O.L. 35

06-02207

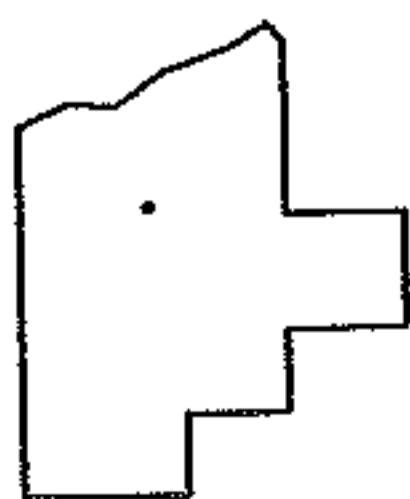
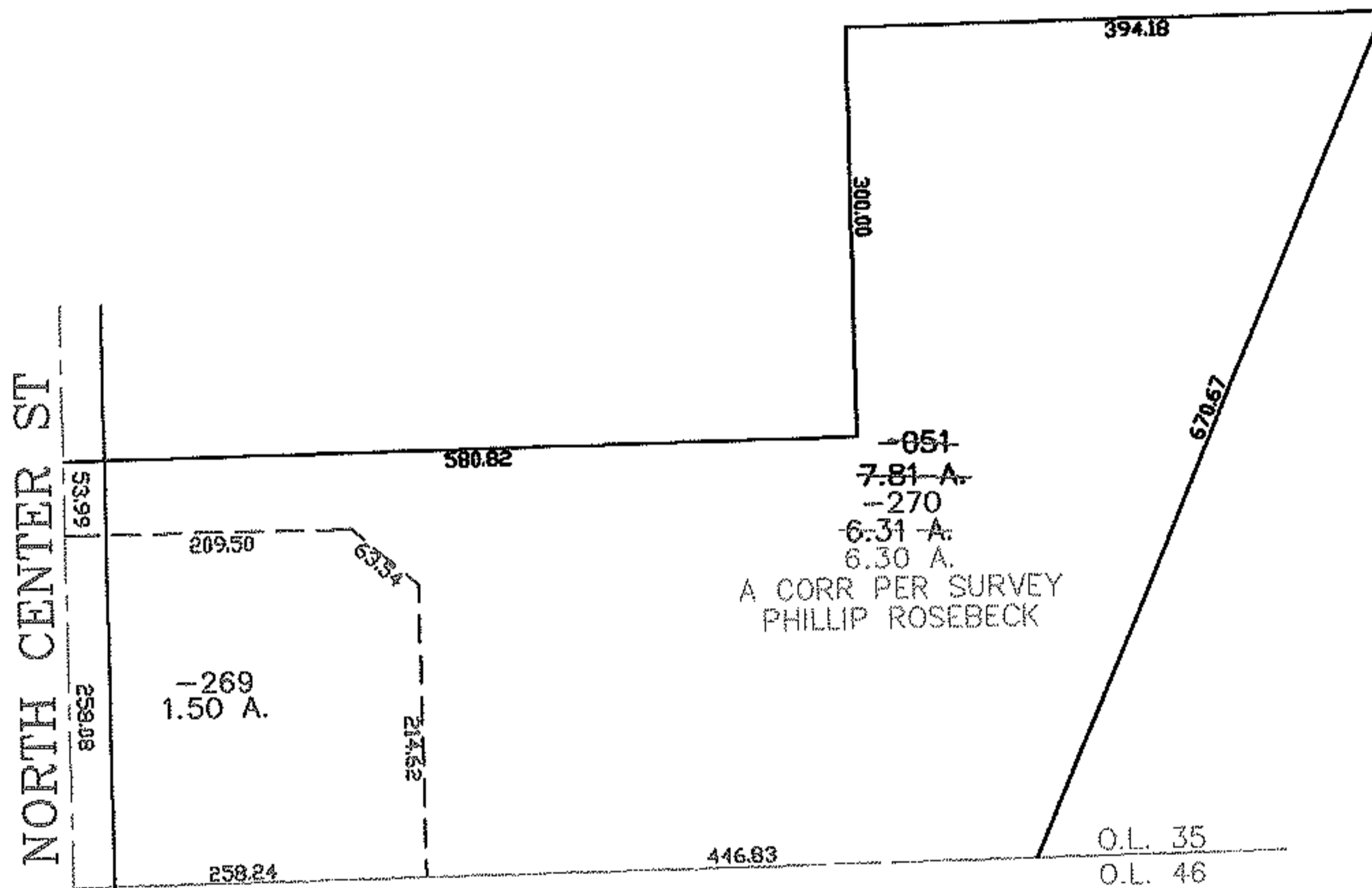
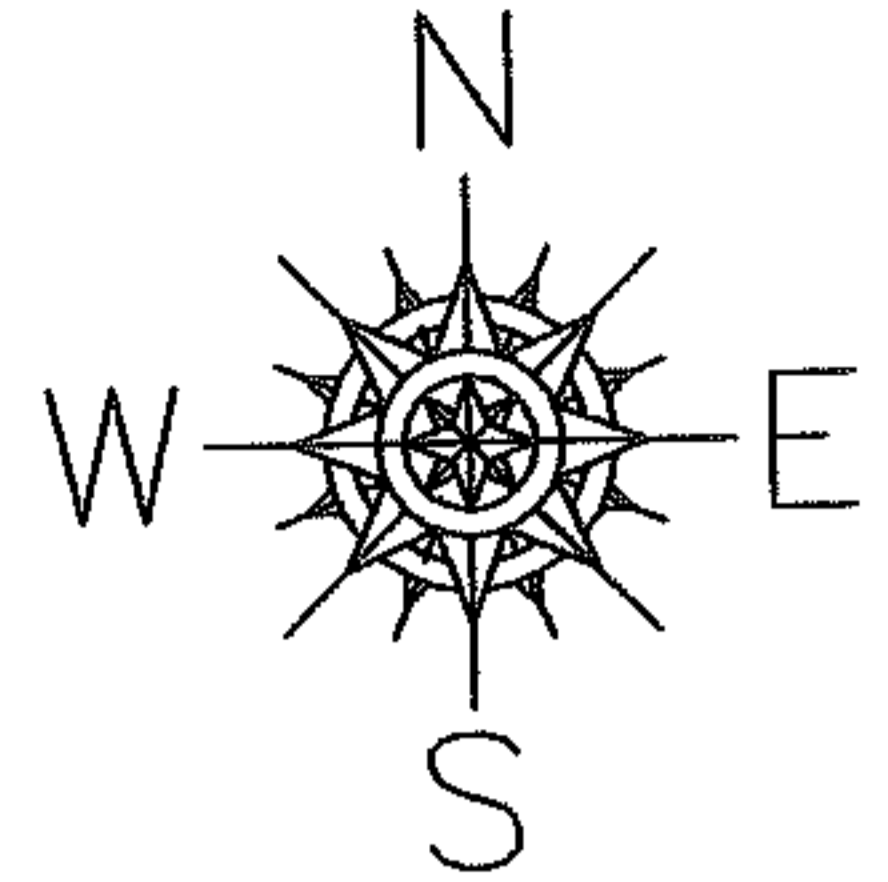

**SPLITS/DEEDS PROCESSED**  
 LORAIN COUNTY TAX MAP DEPARTMENT  
 226 MIDDLE AVE. ELYRIA, OHIO

SURVEYED BY: PHILLIP ROSEBECK  
 CLOSURE: 0.00 : 10,000  
 MAP PAGE(S): 15-00-035-A  
 APPROVED BY: JAH DATE: 8-17-06  
 SCALE: 1" = 200 PRIOR INSTRUMENT: OR 1037/410