

RASTER

PARENT PARCEL: 20-06-016-000-002

CHILD PARCEL: 20-06-016-000-005, -006

STARTING POINT: CENTERLINE OF GRIGGS RD & ANDERSON RD

06-02206

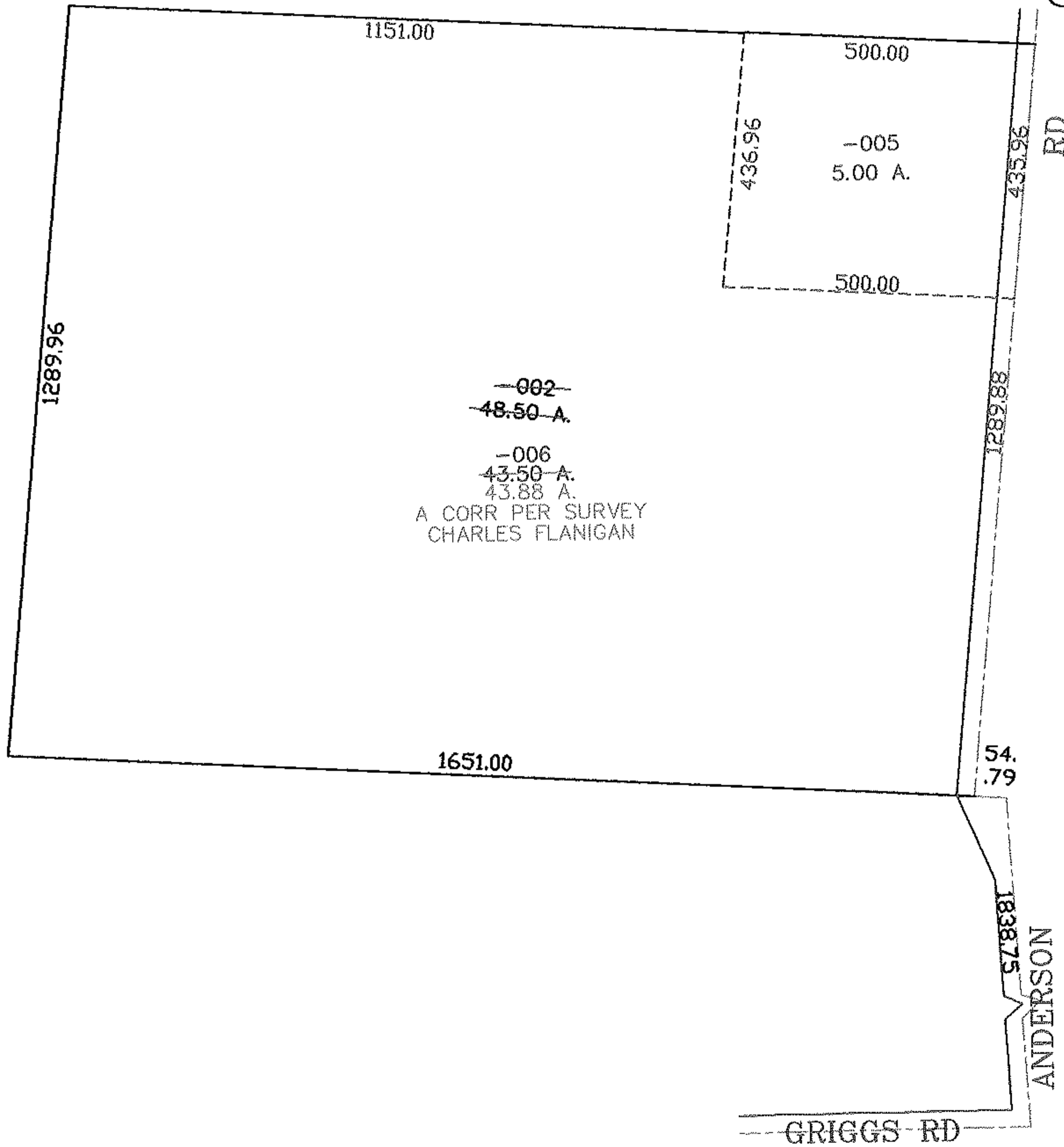
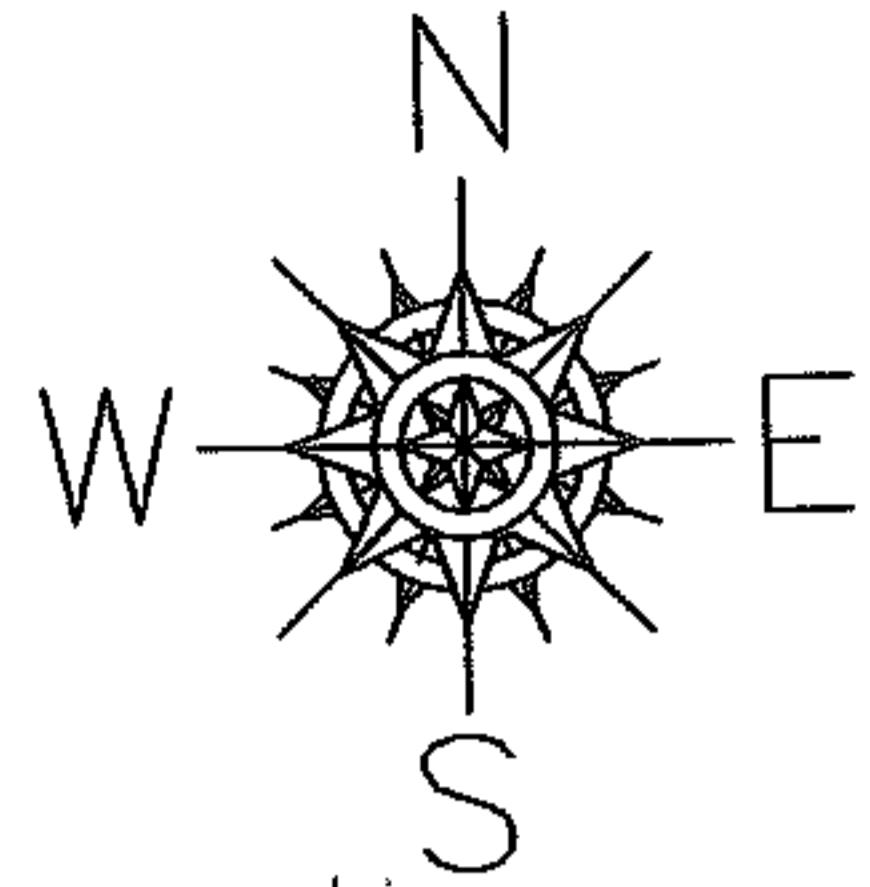

~~-002~~
~~48.50 A.~~

~~-006~~
~~43.50 A.~~
 43.88 A.
 A CORR PER SURVEY
 CHARLES FLANIGAN

SURVEYED BY: CHARLES FLANIGAN
 CLOSURE: 0.00 : 10.000
 MAP PAGE(S): 20-C
 APPROVED BY: JAH DATE: 8-16-06
 SCALE: 1" = 300 PRIOR INSTRUMENT: OR 1456/516

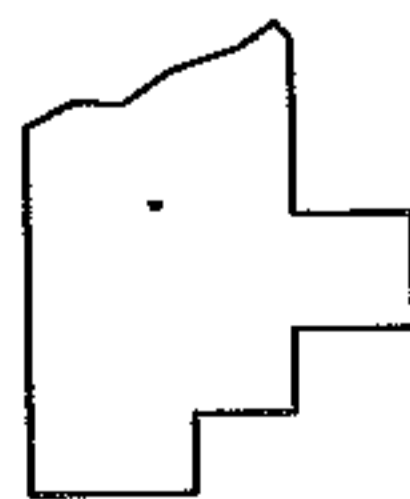

SPLITS/DEEDS PROCESSED
 LORAIN COUNTY TAX MAP DEPARTMENT
 226 MIDDLE AVE. ELYRIA, OHIO