

RASTER

PARENT PARCEL: 02-02-026-106-012

CHILD PARCEL: _____

STARTING POINT: S/L'S 6,7,8 IN BROWNELL'S FIRST ADD.(VOL.2 PG.9)

11-02206-C

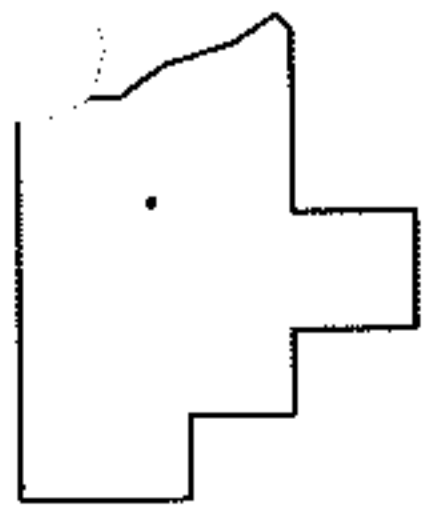
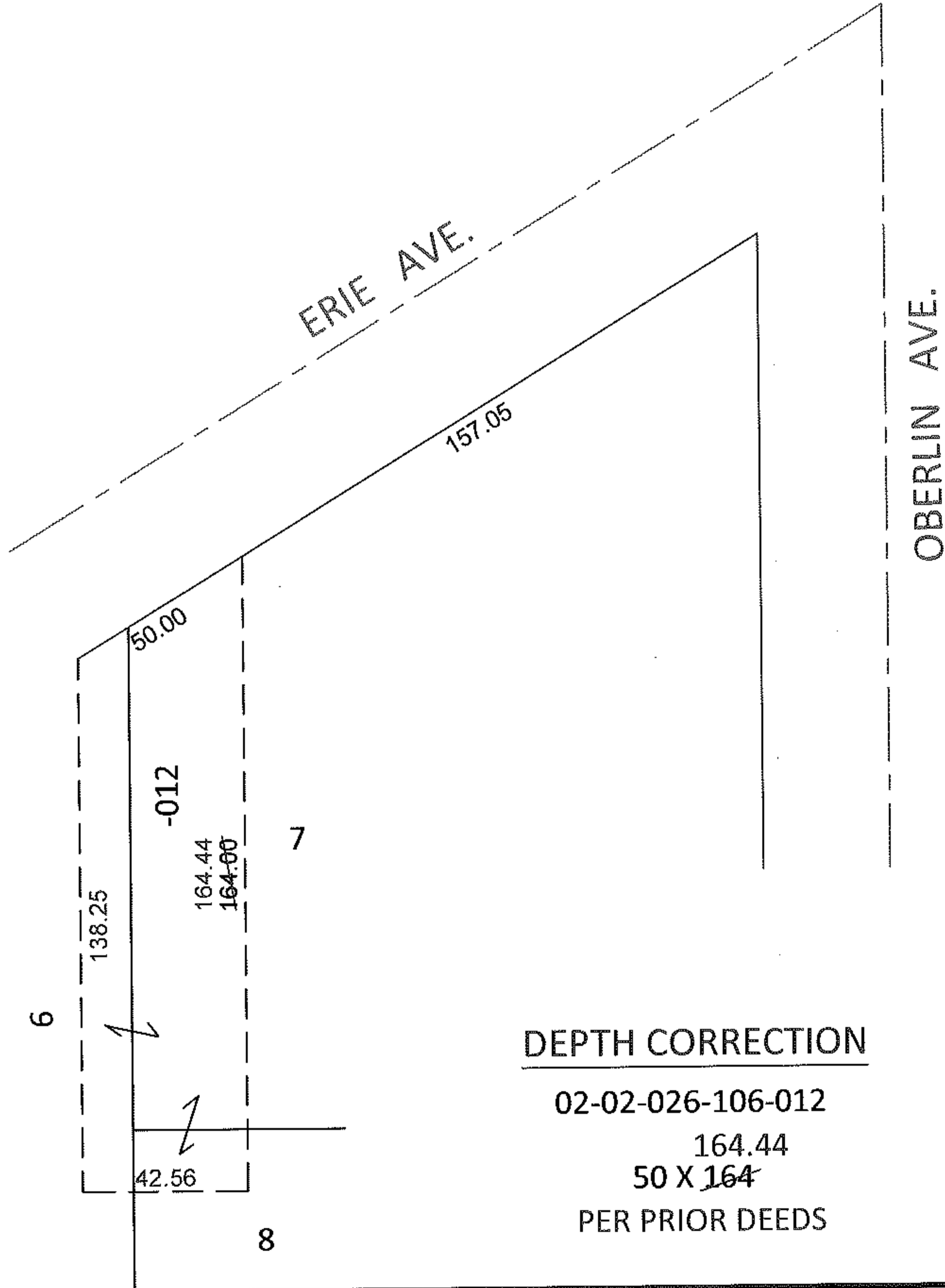
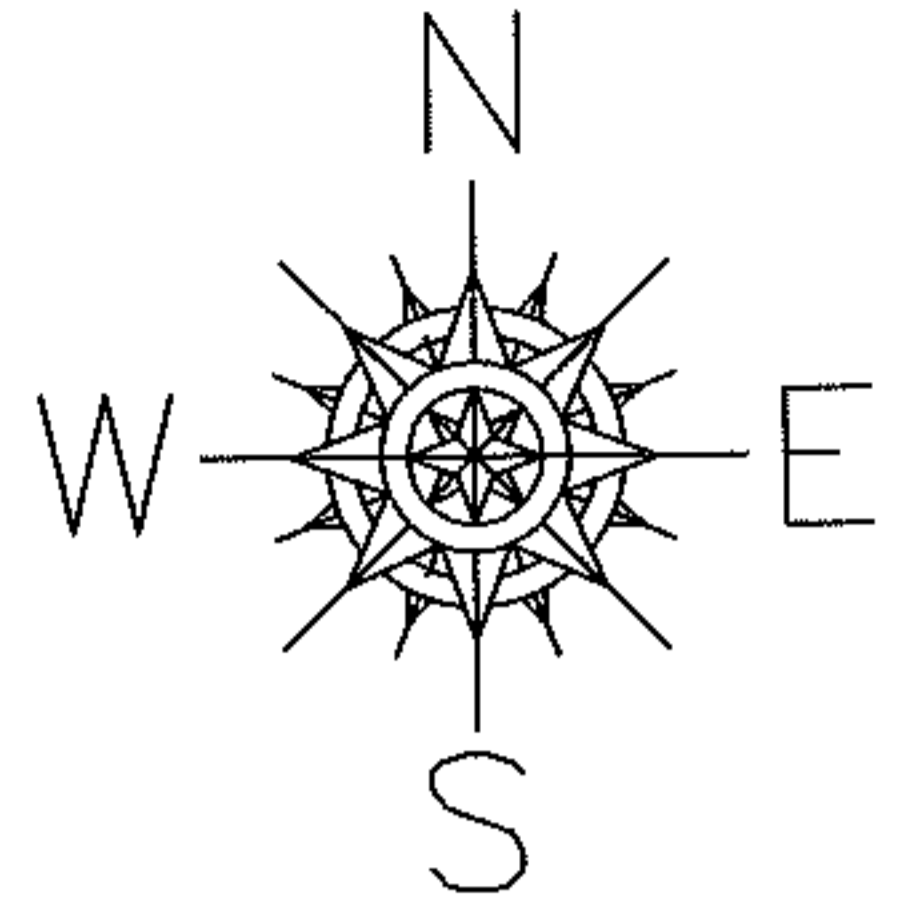

SPLITS/DEEDS PROCESSED

LORAIN COUNTY TAX MAP DEPARTMENT
226 MIDDLE AVE. ELYRIA, OHIO

SURVEYED BY: N/A

CLOSURE: .01: 10,000

MAP PAGE(S): 2-02-026-A

APPROVED BY: RRM DATE: 2-22-11

SCALE: 1"= 50' PRIOR INST.: 20050058306