

RASTER

PARENT PARCEL: 02-02-025-118-019

11-02205-C

CHILD PARCEL:

STARTING POINT: S/L 302 IN OAKLAND ADD. (VOL. 4 PG. 17)

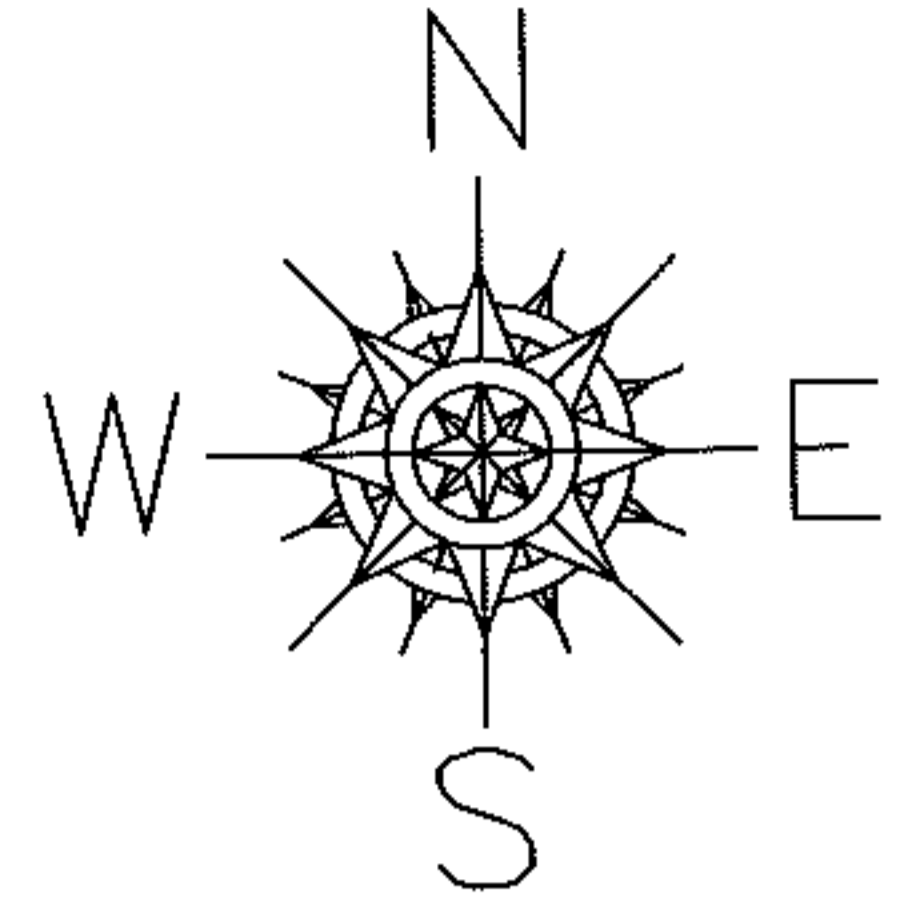

VACATED ALLEY ORD. NO. 5461

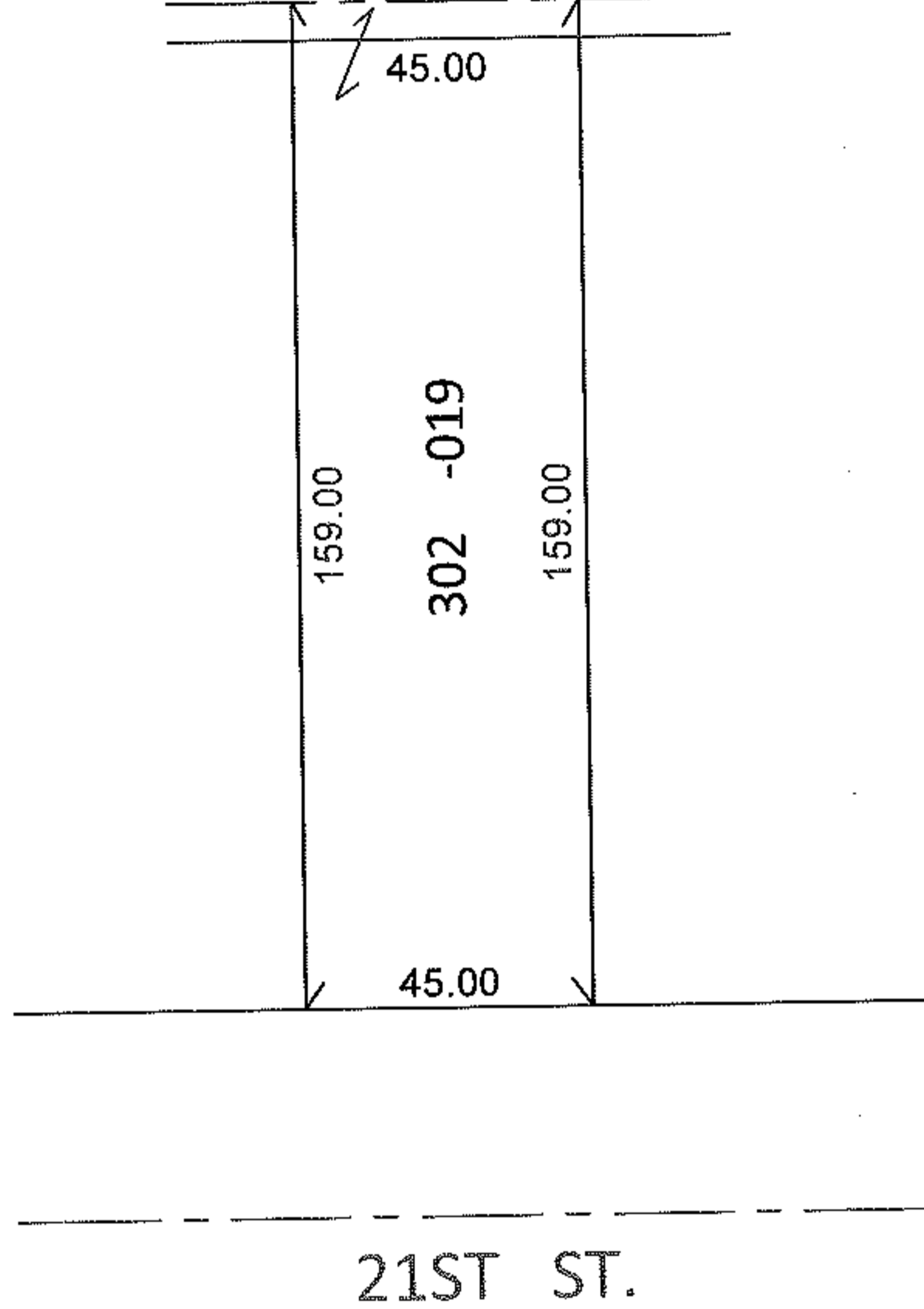

DEPTH CORRECTION

02-02-025-118-019

159
45 X ~~153~~

PER DEED & ORD NO. 5461

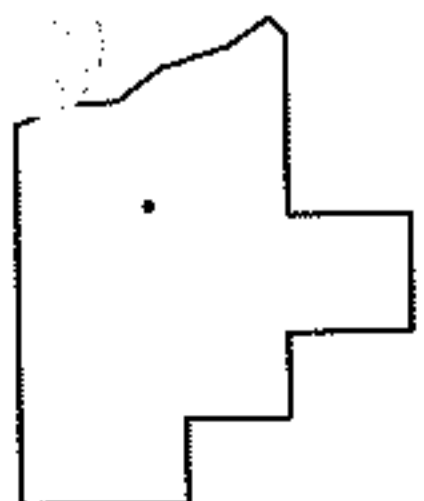

SPLITS/DEEDS PROCESSED

LORAIN COUNTY TAX MAP DEPARTMENT
226 MIDDLE AVE. ELYRIA, OHIO

SURVEYED BY: N/A

CLOSURE: N/A

MAP PAGE(S): 2-02-025-A

APPROVED BY: RRM DATE: 2-22-11

SCALE: 1" = 50' PRIOR INST.: OR 1485/403