

RASTER

PARENT PARCEL: 10-00-011-101-052  
CHILD PARCEL: 10-00-011-101-068, -069  
STARTING POINT: INTERSECTION OF C/L OF WEST RIDGE RD. AND SOUTH LINE OF LAND  
CONVEYED TO BLANCHE H. ELDRED (DV 513/403)

11-02203-U

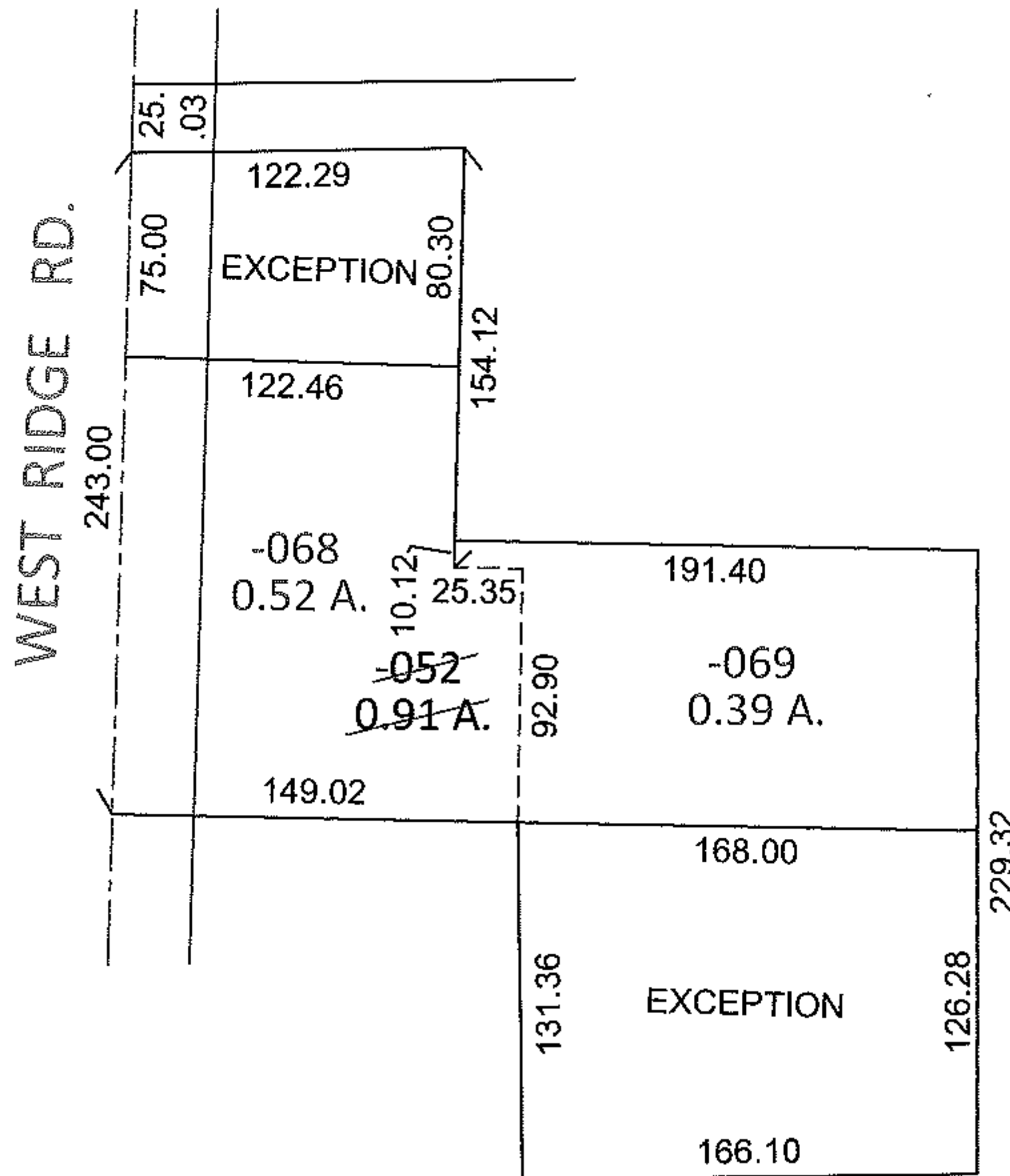
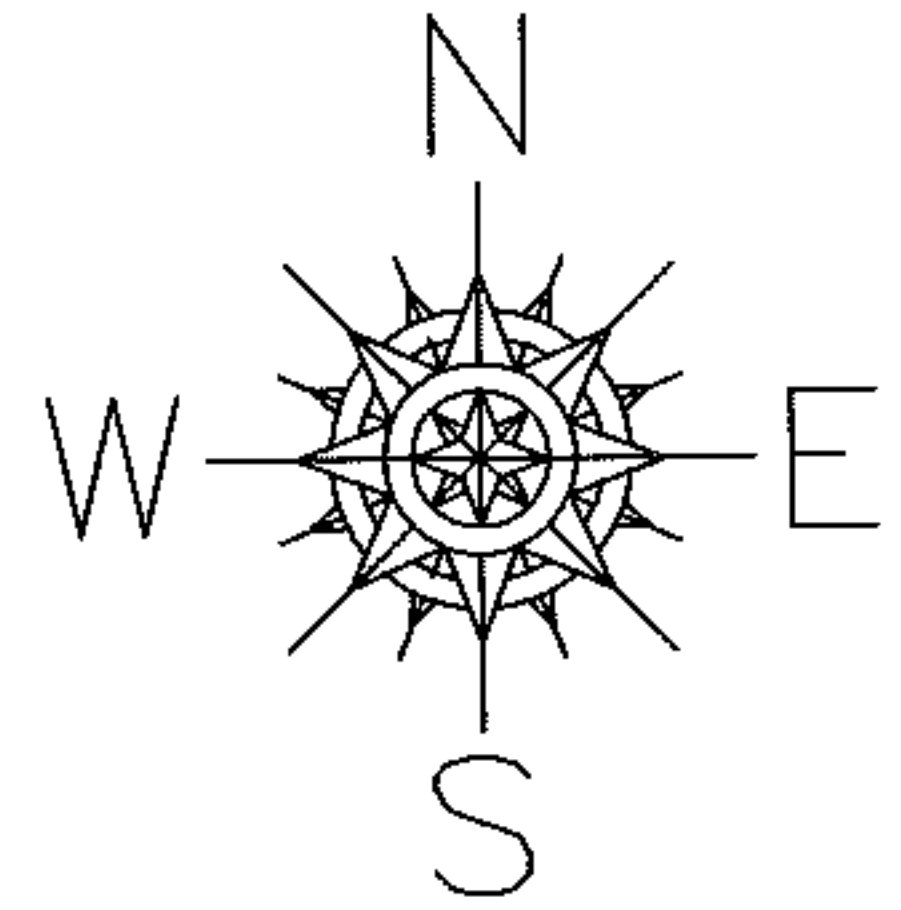

UNCOMBINATION  
PER PRIOR DEEDS

SPLITS/DEEDS PROCESSED

LORAIN COUNTY TAX MAP DEPARTMENT  
226 MIDDLE AVE. ELYRIA, OHIO

SURVEYED BY: GARY & C.E. PENFOUND  
CLOSURE: .01:10,000  
MAP PAGE(S): 10-A  
APPROVED BY: RRM DATE: 1-18-11  
SCALE: 1"= 100 PRIOR INST.: OR 695/682

