

RASTER

PARENT PARCEL: 16-00-086-000-036
CHILD PARCEL: _____
STARTING POINT: INTERSECTION OF C/L OF S.R. 83 AND C/L OF NEFF RD.

11-02202-C

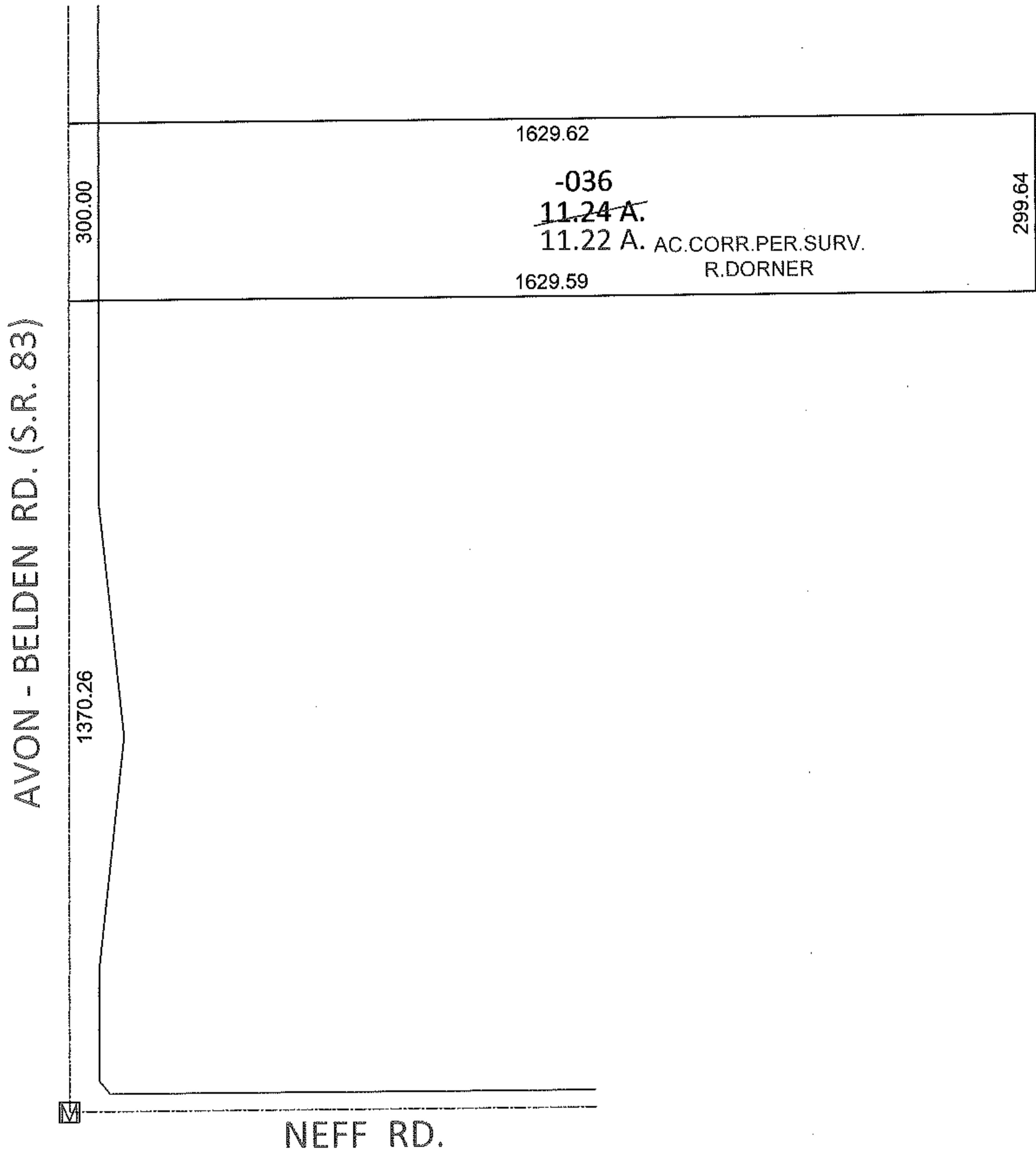
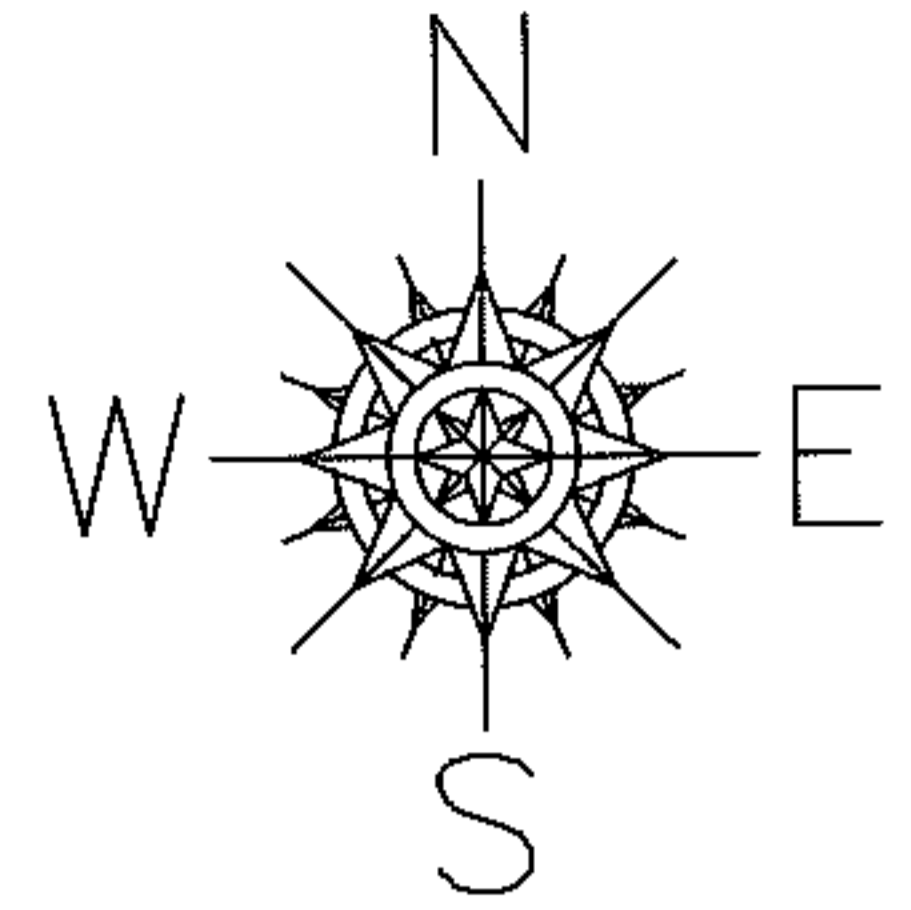

DV 1348/396
DV 1344/731

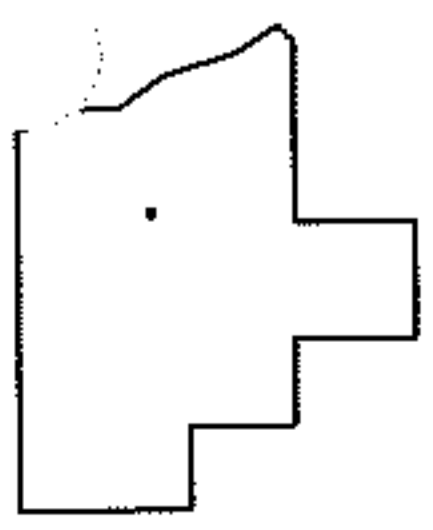

SPLITS/DEEDS PROCESSED
LORAIN COUNTY TAX MAP DEPARTMENT
226 MIDDLE AVE. ELYRIA, OHIO

SURVEYED BY: ROBERT A. DORNER
CLOSURE: .01:10,000
MAP PAGE(S): 16-00-086-A
APPROVED BY: RRM DATE: 1-14-11
SCALE: 1"= 300 PRIOR INST.: SEE ABOVE