

PARENT PARCEL: 05-00-044-000-094, -093

CHILD PARCEL: 05-00-044-000-095 THRU -099

STARTING POINT: CENTERLINE OF LEAVITT RD & ACKERMAN RD

06-02201

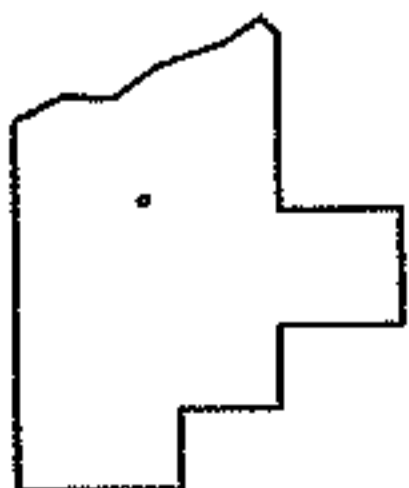
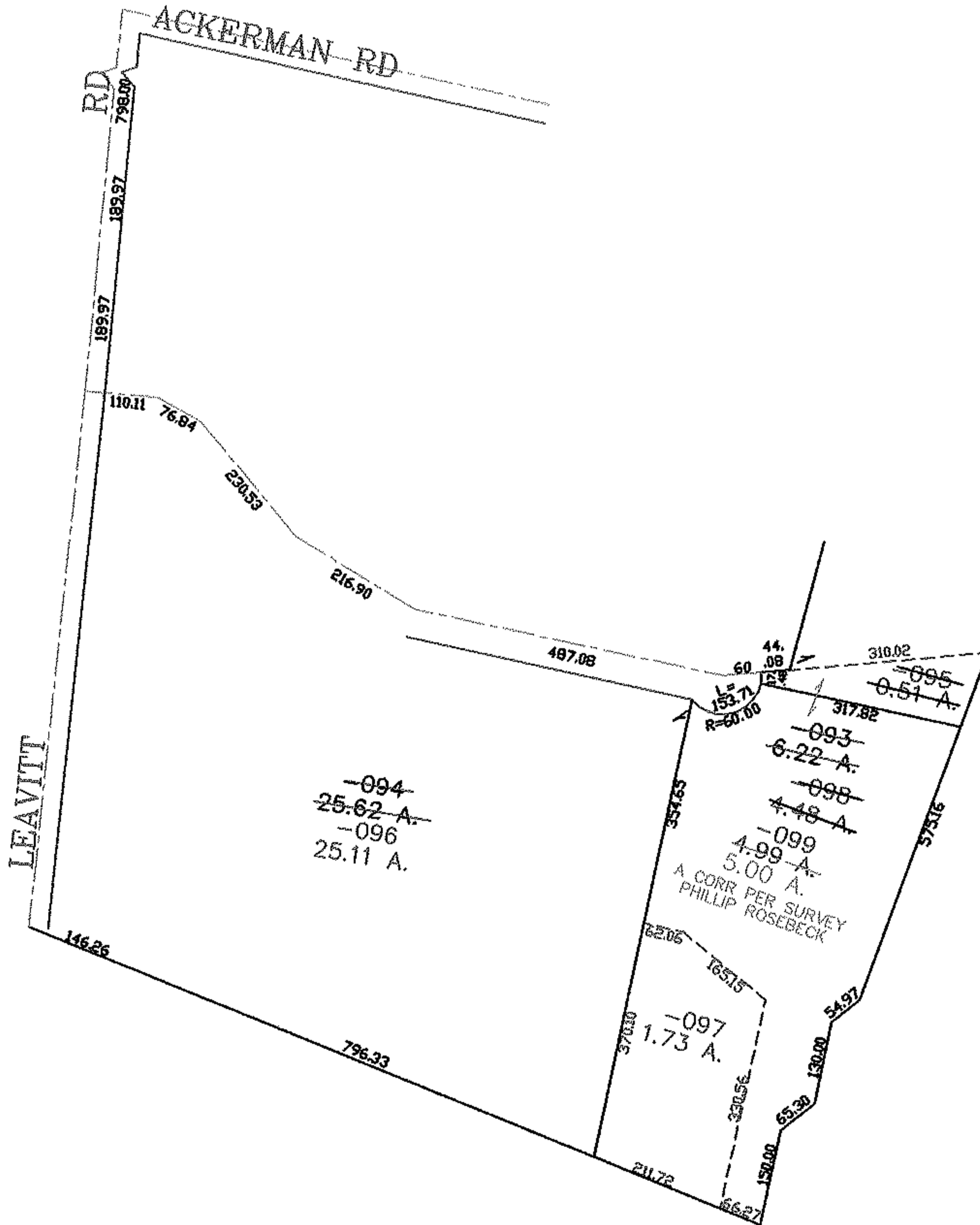
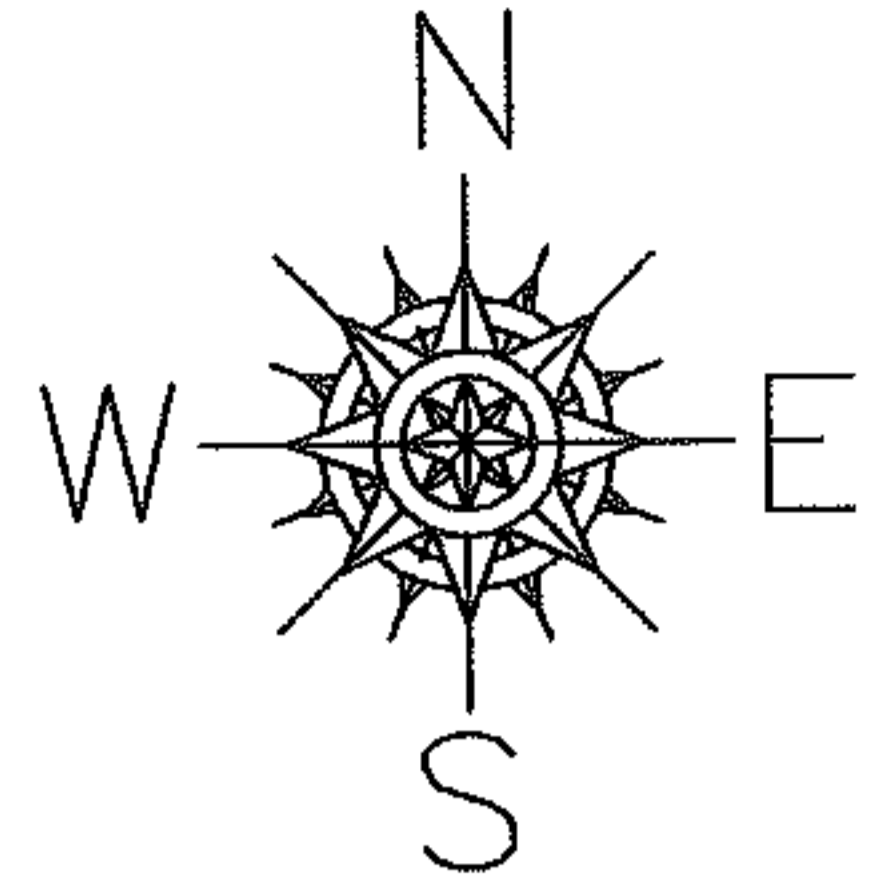

**SPLITS/DEEDS PROCESSED**  
**LORAIN COUNTY TAX MAP DEPARTMENT**  
 226 MIDDLE AVE. ELYRIA, OHIO

SURVEYED BY: PHILIP ROSEBECK  
 CLOSURE: 0.00 : 10.000  
 MAP PAGE(S): 05-00-044-A  
 APPROVED BY: JAH DATE: 8-14-06  
 SCALE: 1" = 300 PRIOR INSTRUMENT: 20020845119