

RASTER

PARENT PARCEL: 04-00-004-102-143
CHILD PARCEL: 04-00-004-102-187, -188
STARTING POINT: OLD NORTHERLY LINE OF RIDGEVILLE - LORAIN RD. AND EAST LINE OF LAND CONVEYED TO MARY CONRAD (DV 96/106)

11-02200-U

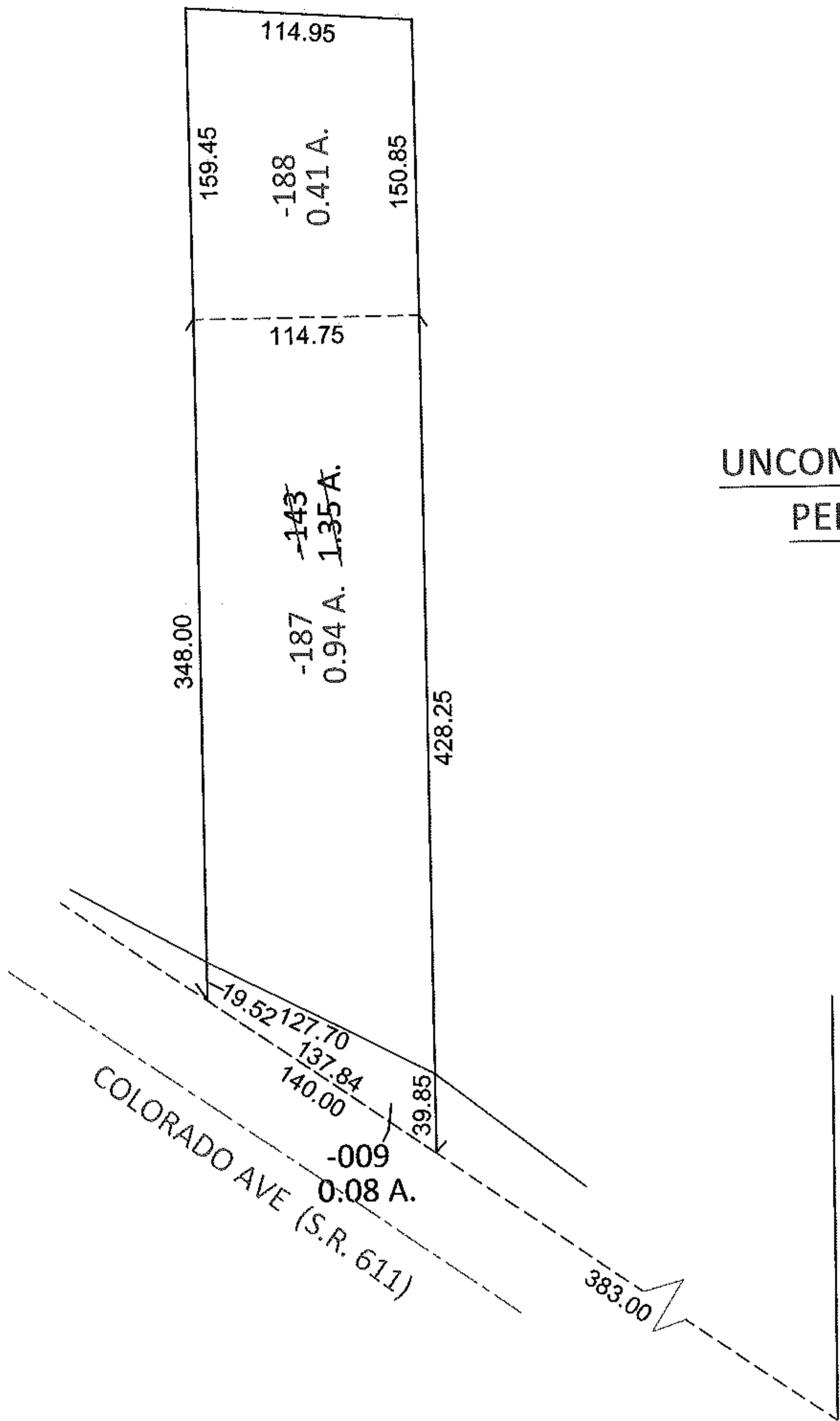
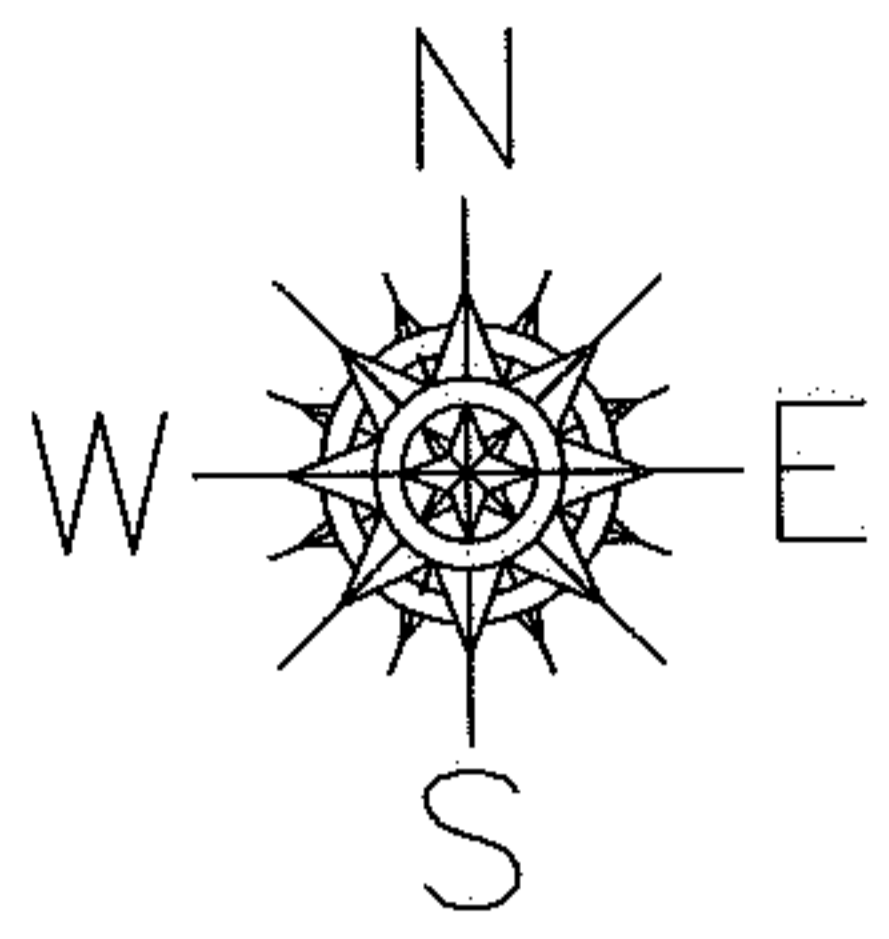

UNCOMBINATION
PER DEEDS

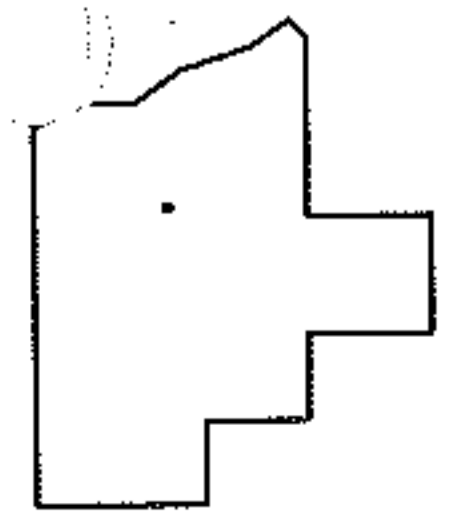

SPLITS/DEEDS PROCESSED
LORAIN COUNTY TAX MAP DEPARTMENT
226 MIDDLE AVE. ELYRIA, OHIO

SURVEYED BY: J.W. WARDEN & RAY E. HOLLIS
CLOSURE: .01:10,000
MAP PAGE(S): 4-00-004-E
APPROVED BY: RRM DATE: 1-13-11
SCALE: 1"= 100 PRIORITY INST.: DV 1358/659