

PARENT PARCEL: 14-00-156-000-036

CHILD PARCEL: 14-00-156-000-039 THRU -041

STARTING POINT: CENTERLINE OF WEBSTER RD & ASHLAND OBERLIN RD

06-02196

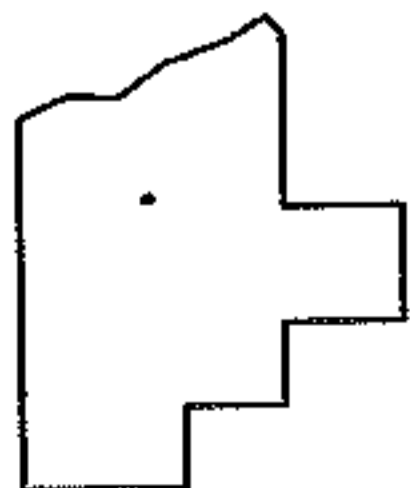
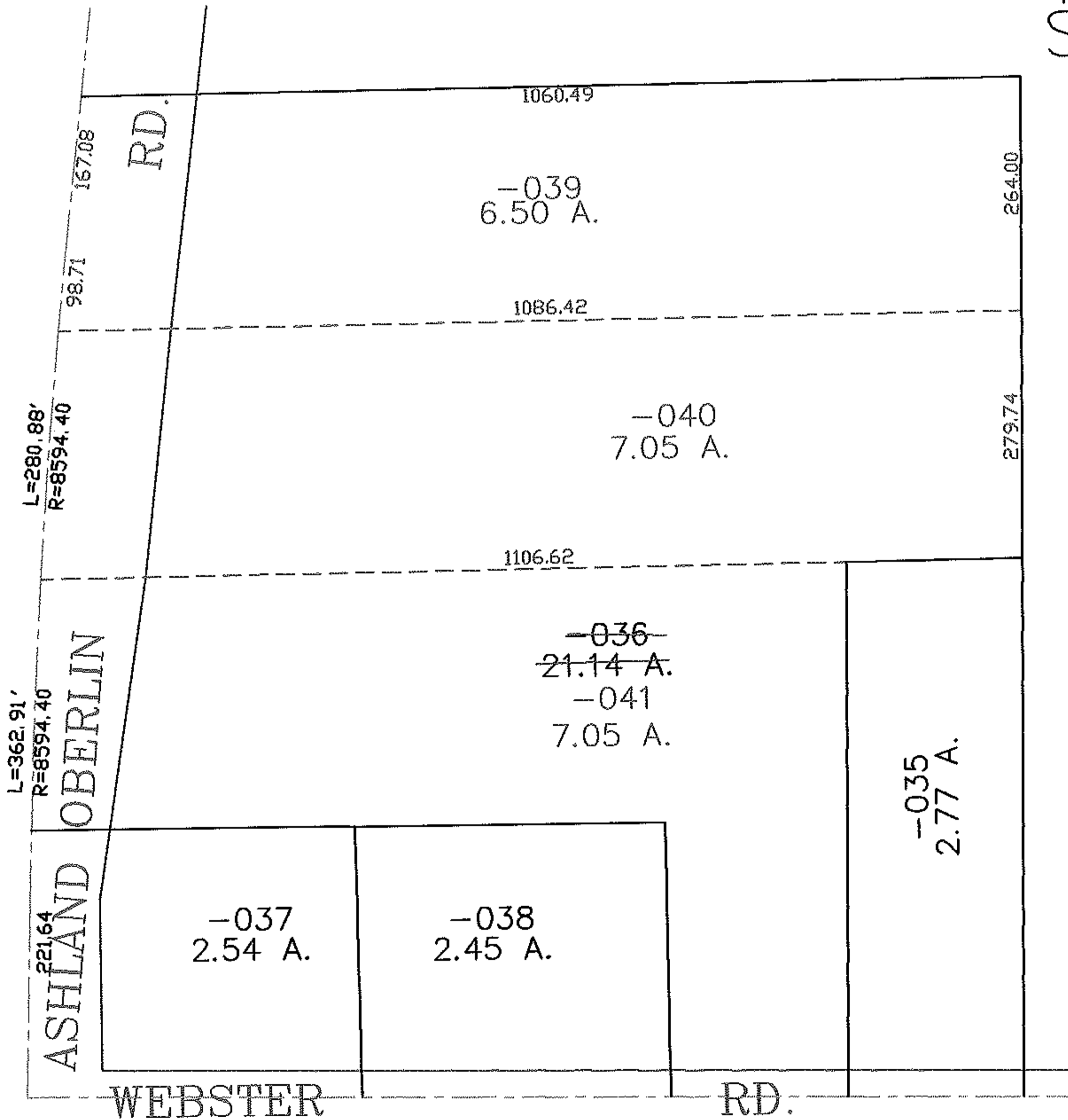
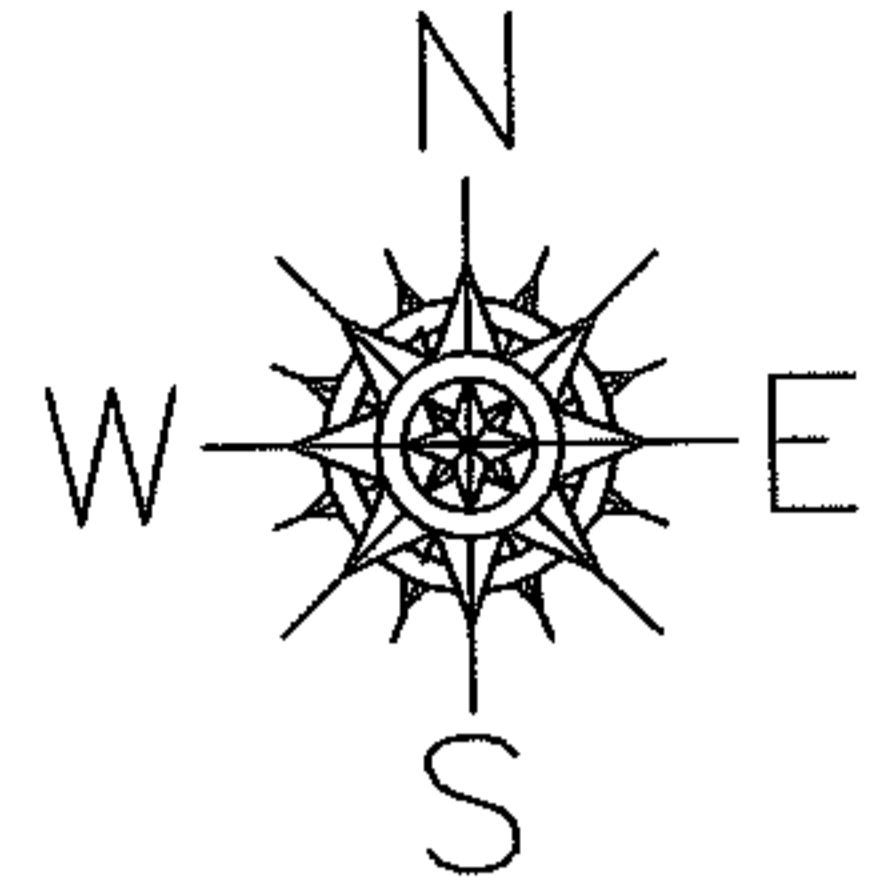

SPLITS/DEEDS PROCESSED

LORAIN COUNTY TAX MAP DEPARTMENT
226 MIDDLE AVE. ELYRIA, OHIO

SURVEYED BY: RICHARD CARLSON

CLOSURE: 0.00 : 10.000

MAP PAGE(S): 14-G

APPROVED BY: JAH DATE: 8-1-06

SCALE: 1" = 200 PRIOR INSTRUMENT: 20000720459