

RASTER

PARENT PARCEL: 05-00-013-102-003

CHILD PARCEL: 05-00-013-102-033, -034

STARTING POINT: CENTERLINE OF PYLE SOUTH AMHERST RD & O.L. 13

06-02195

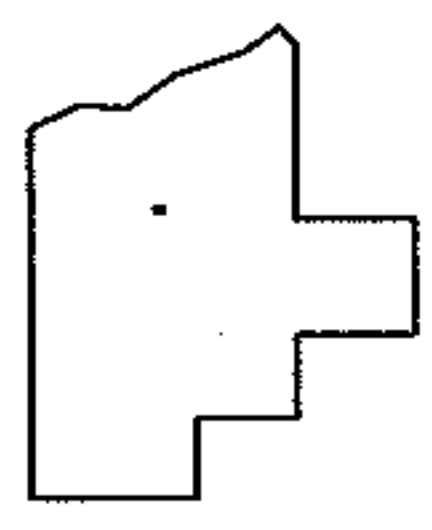
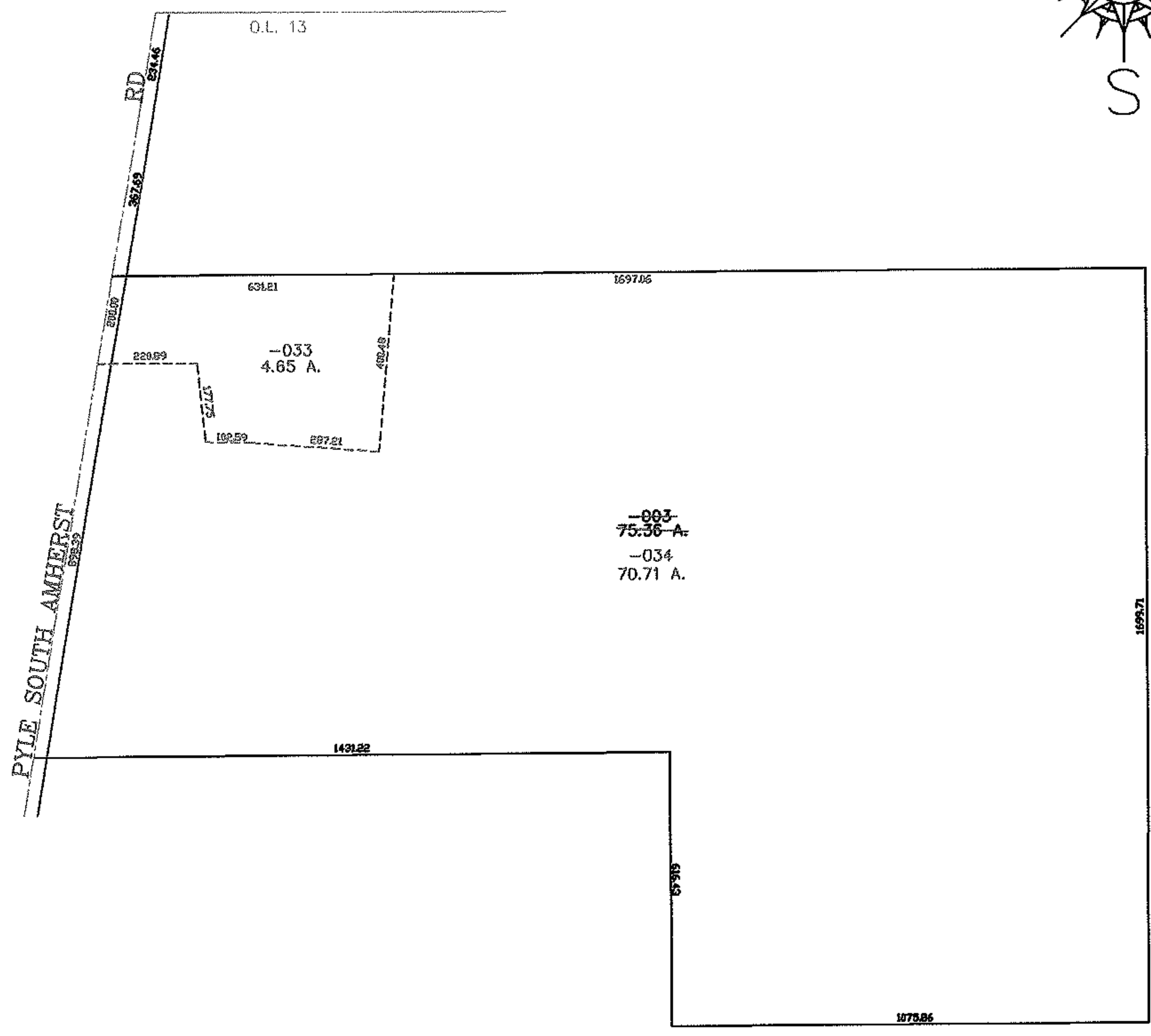
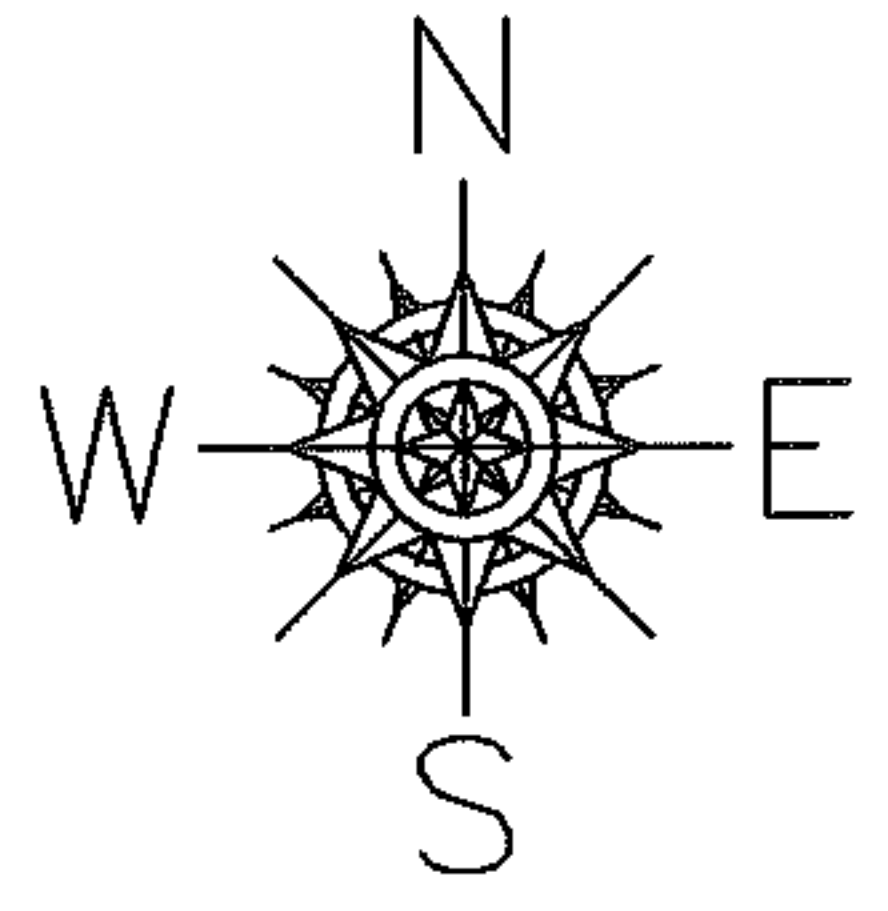

SPLITS/DEEDS PROCESSED

LORAIN COUNTY TAX MAP DEPARTMENT
226 MIDDLE AVE. ELYRIA, OHIO

SURVEYED BY: ALEX KELSER
 CLOSURE: 0.00 : 10.000
 MAP PAGE(S): 05-00-013-B
 APPROVED BY: JAH DATE: 8-2-06
 SCALE: 1" = 400 PRIOR INSTRUMENT: DV 1189/898