

RASTER

PARENT PARCEL: 18-00-048-000-011, 002, -003

CHILD PARCEL: 18-00-048-000-030, -031

STARTING POINT: CENTERLINE OF JONES RD & QUARRY RD

06-02194

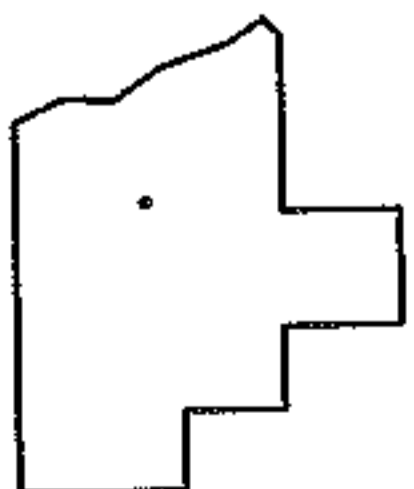
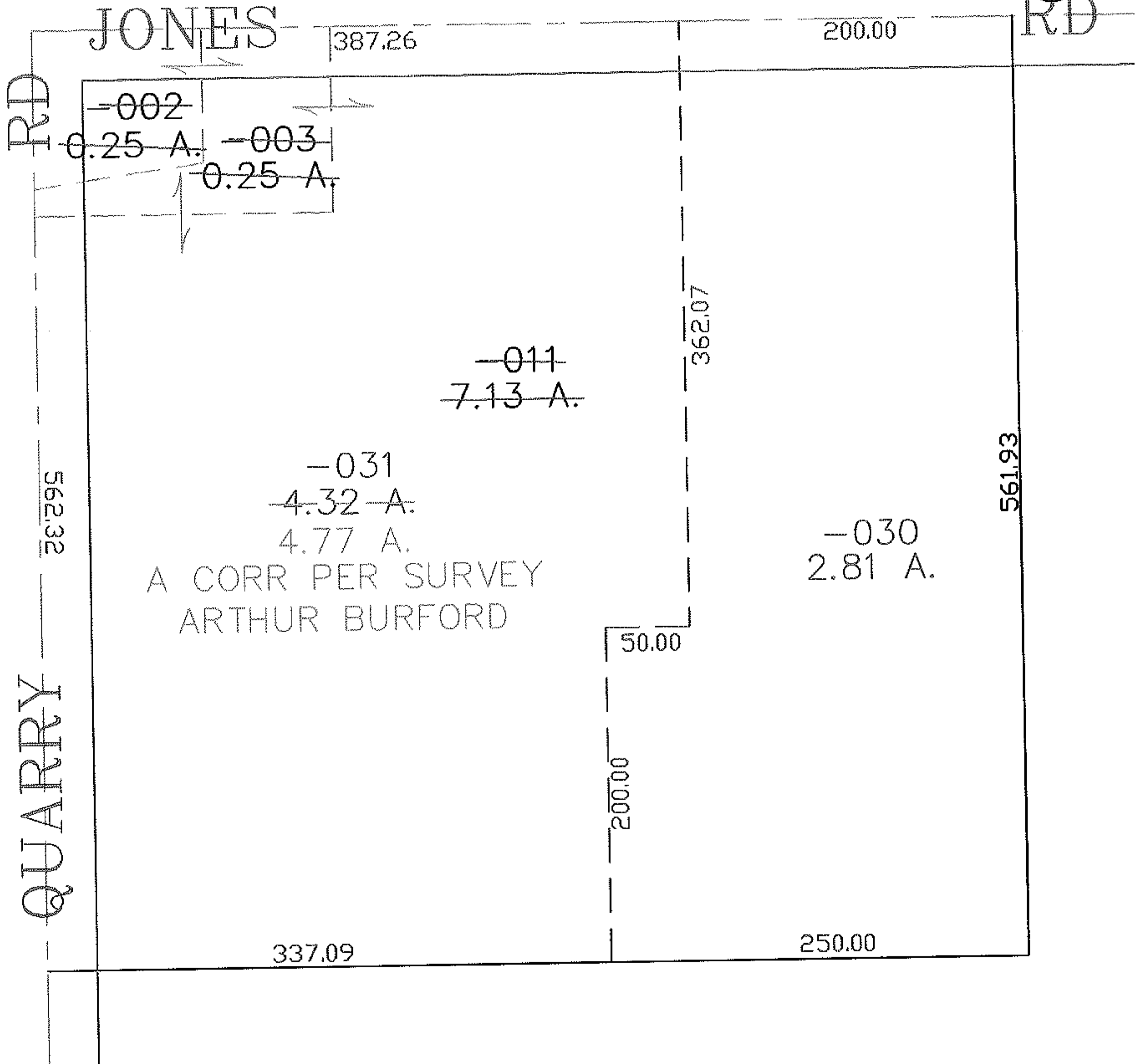
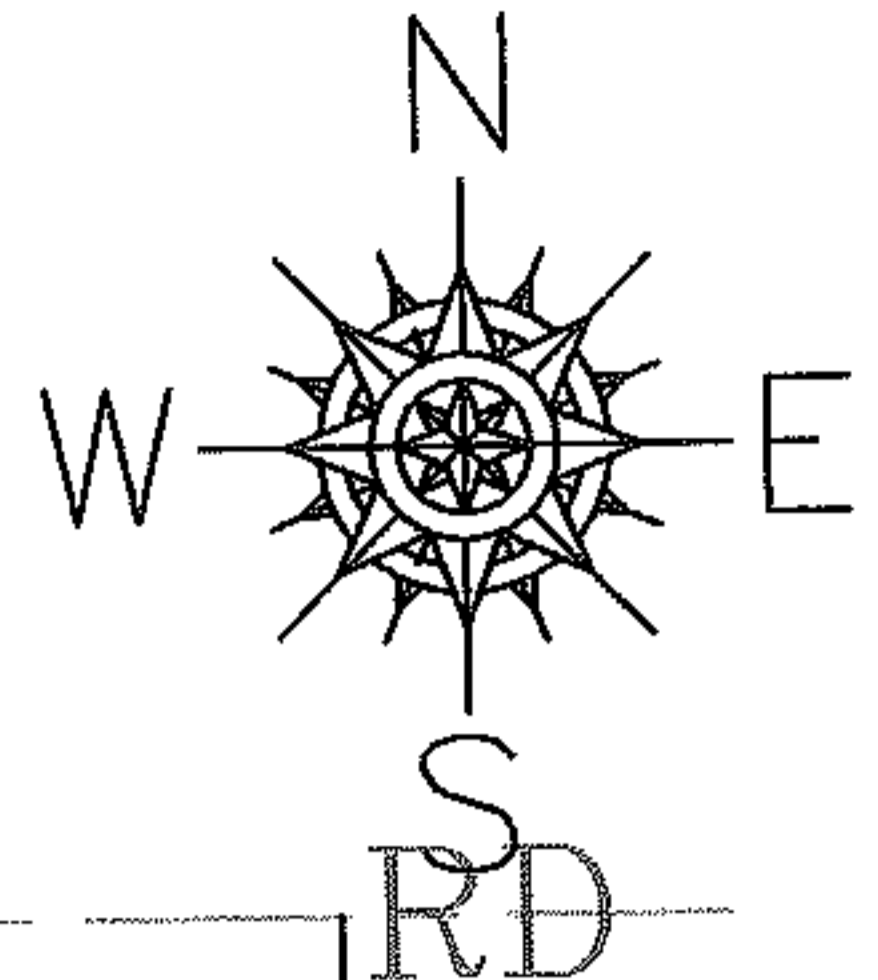

SPLITS/DEEDS PROCESSED

LORAIN COUNTY TAX MAP DEPARTMENT
226 MIDDLE AVE. ELYRIA, OHIO

SURVEYED BY: ARTHUR BURFORD

CLOSURE: 0.00 : 10.000

MAP PAGE(S): 18-00-048-A

APPROVED BY: JAH DATE: 7-28-06

SCALE: 1" = 100 PRIOR INSTRUMENT: 20030929912