

RASTER

PARENT PARCEL: 02-01-003-231-013

CHILD PARCEL: \_\_\_\_\_

STARTING POINT: S/L'S 290, 291 IN LORAIN STONE COMPANY'S 2ND SUB.(VOL. 6 PG. 38)

11-02193-C

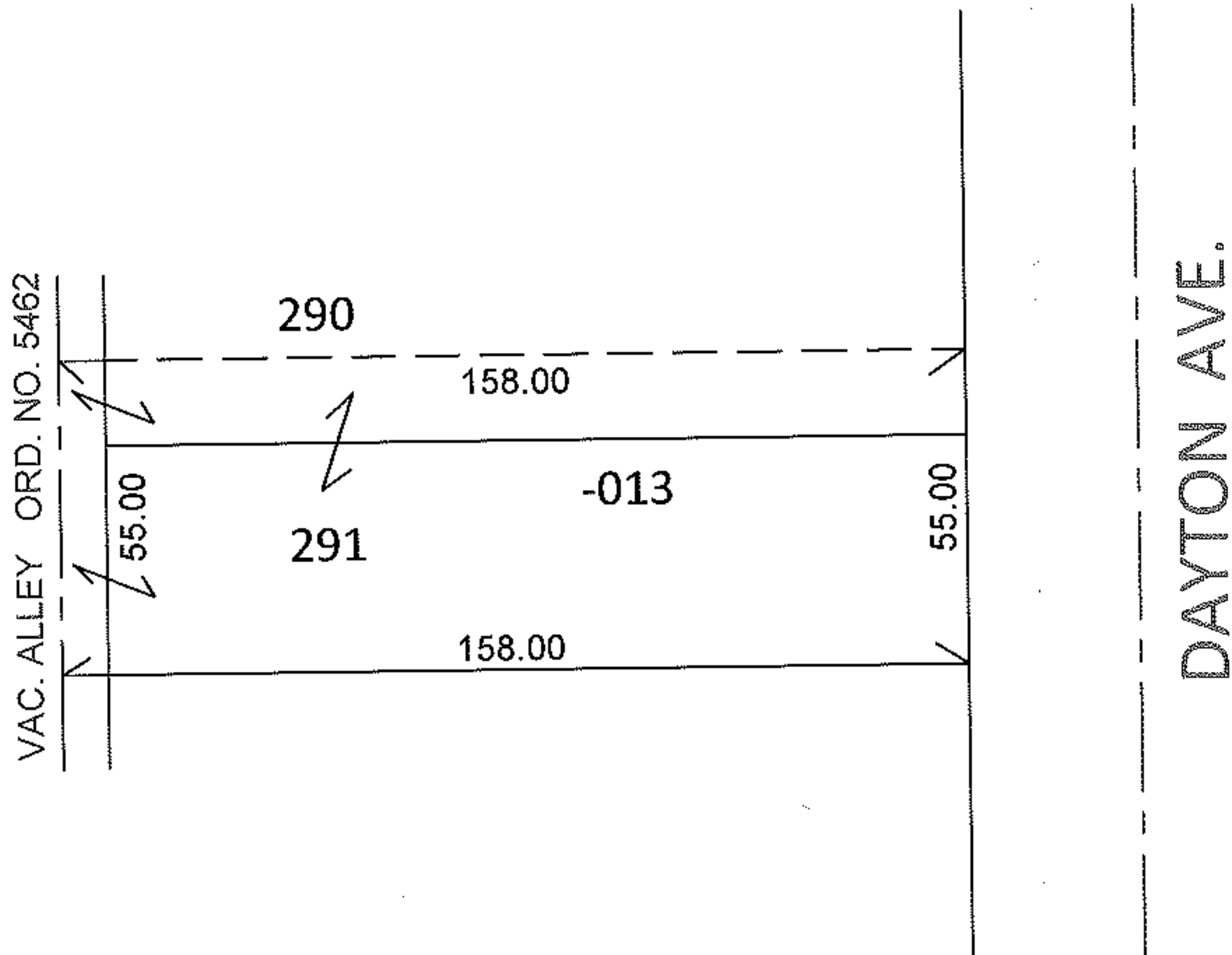
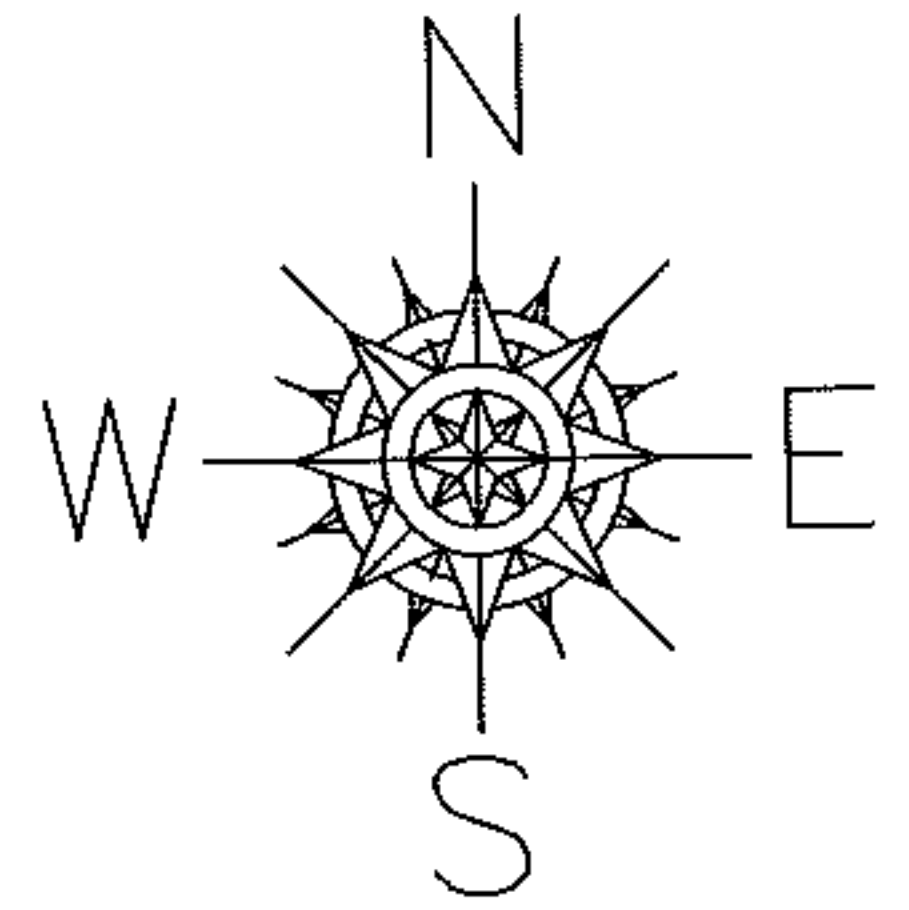

DEPTH CORRECTION

02-01-003-231-013

158

55 X ~~150~~

PER DEED

AND VAC. ORD.

NO. 5462

SPLITS/DEEDS PROCESSED

LORAIN COUNTY TAX MAP DEPARTMENT  
226 MIDDLE AVE. ELYRIA, OHIO

SURVEYED BY: N/A

CLOSURE: N/A

MAP PAGE(S): 2-01-003-1

APPROVED BY: RRM DATE: 2-18-11

SCALE: 1"= 50' PRIOR INST.: 19970507101