

RASTER

PARENT PARCEL: 13-11-030-000-013

06-02192

CHILD PARCEL: 13-11-030-000-027, -028

STARTING POINT: CENTERLINE OF PLATE RD & BAUMHART RD

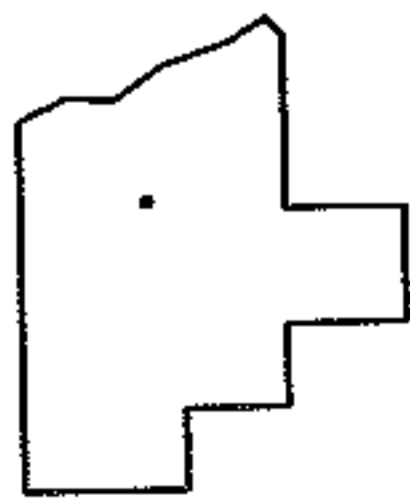
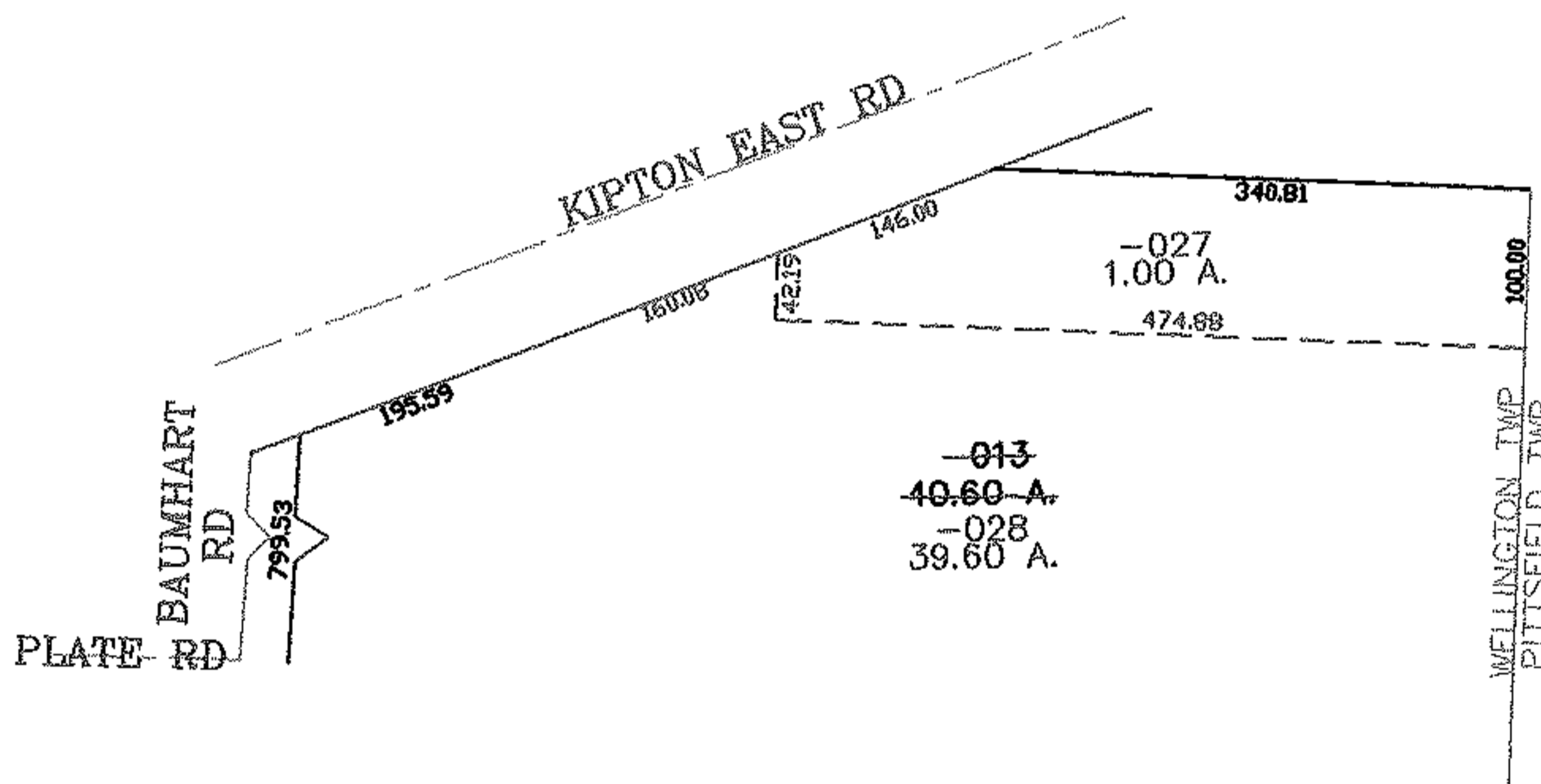
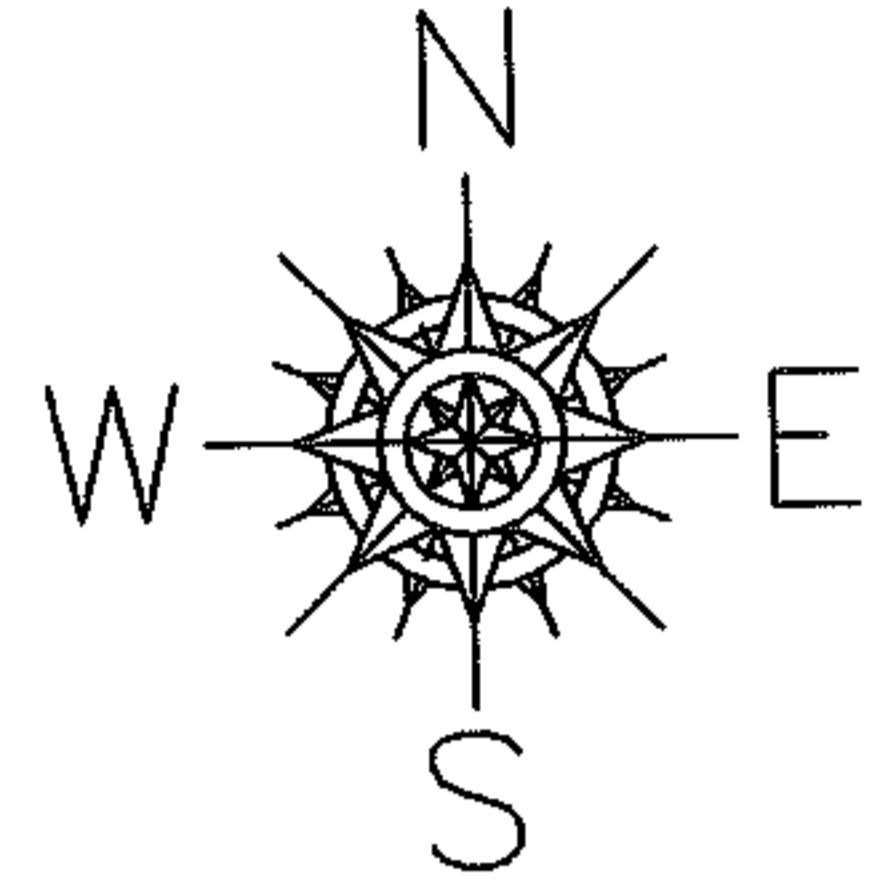

SPLITS/DEEDS PROCESSED
 LORAIN COUNTY TAX MAP DEPARTMENT
 226 MIDDLE AVE. ELYRIA, OHIO

SURVEYED BY: TOM SNEZEK
 CLOSURE: 0.00 : 10.000
 MAP PAGE(S): 13-D
 APPROVED BY: JAH DATE: 7-26-06
 SCALE: 1" = 200 PRIOR INSTRUMENT: 19970499962