

PARENT PARCEL: 16-00-091-000-058

CHILD PARCEL: _____

STARTING POINT: INTERSECTION OF C/L OF ERHART RD. AND C/L OF ERHART-NORTHERN RD.

11-02191-C

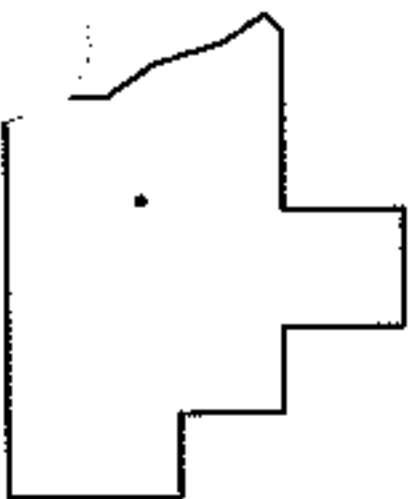
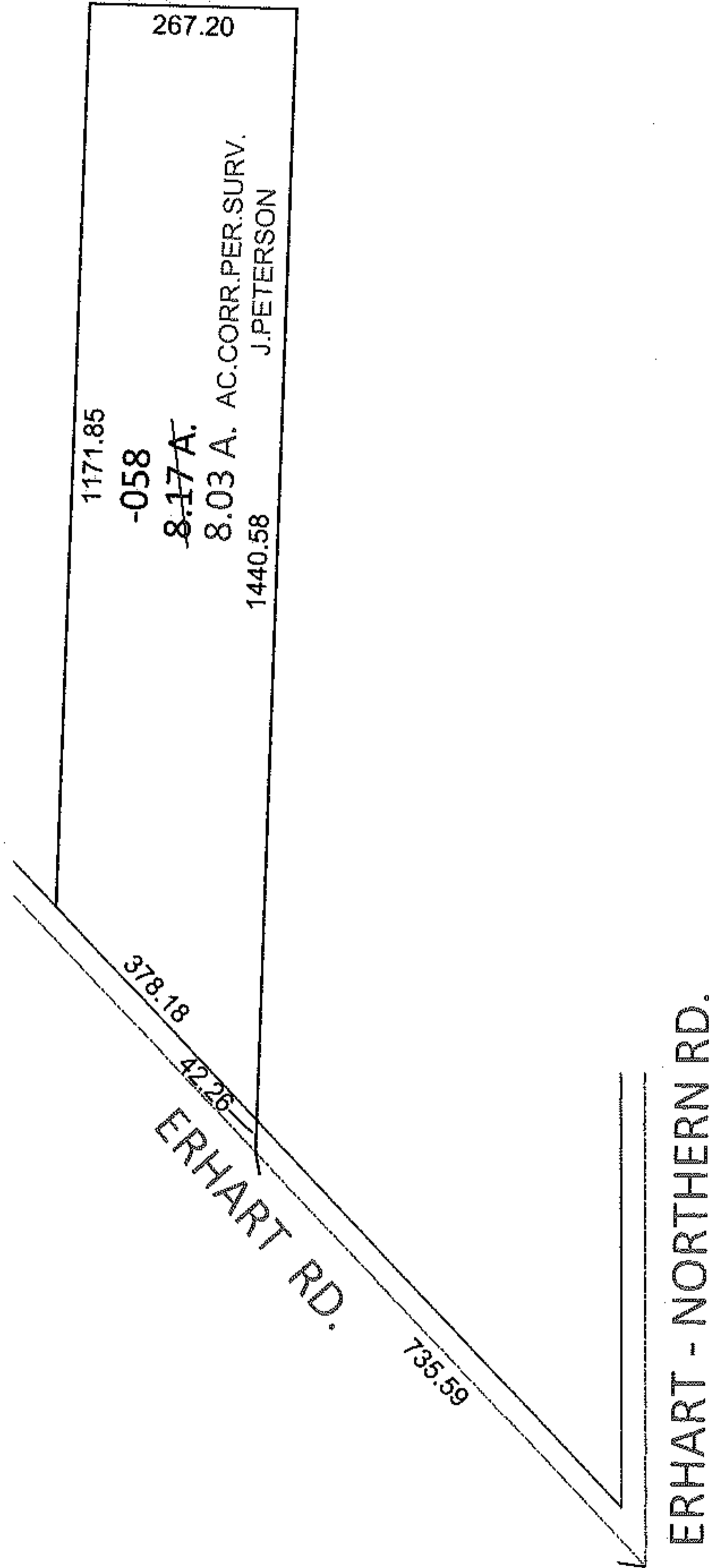
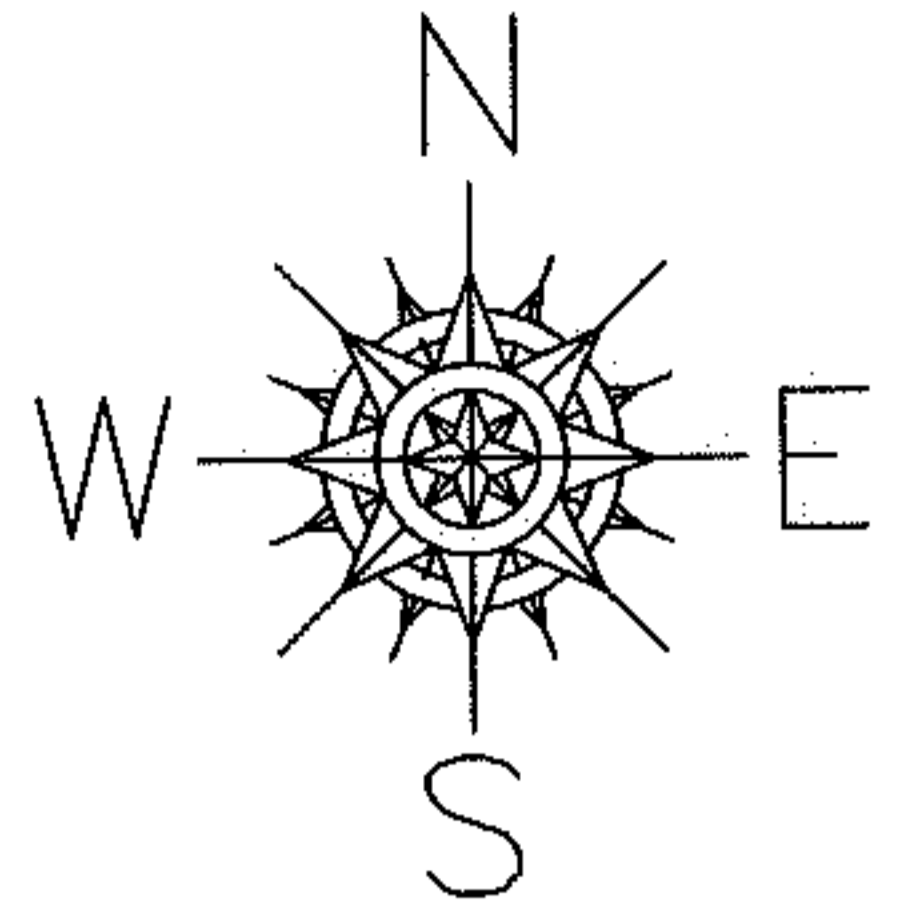

SPLITS/DEEDS PROCESSED

LORAIN COUNTY TAX MAP DEPARTMENT
226 MIDDLE AVE. ELYRIA, OHIO

SURVEYED BY: JAMES E. PETERSON

CLOSURE: .01:10,000

MAP PAGE(S): 16-00-091-B

APPROVED BY: RRM DATE: 1-10-11

SCALE: 1"= 300 PRIOR INST.: 20090308251