

PARENT PARCEL: 08-00-085-000-022

CHILD PARCEL: 08-00-085-000-033, -034

06-02189

STARTING POINT: CENTERLINE OF PEACH BLOSSOM RD & VERMILION RD

PEACH BLOSSOM LN

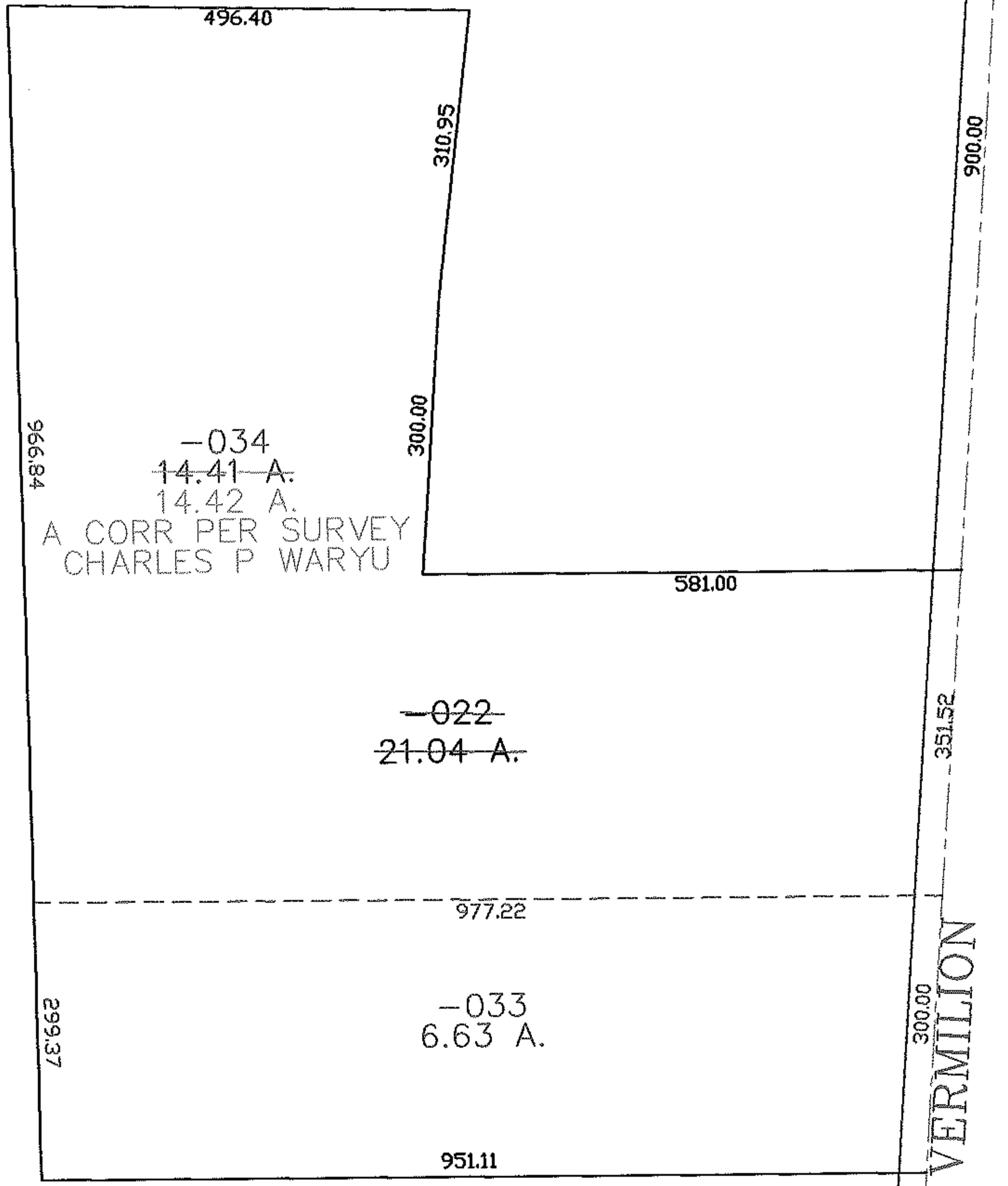
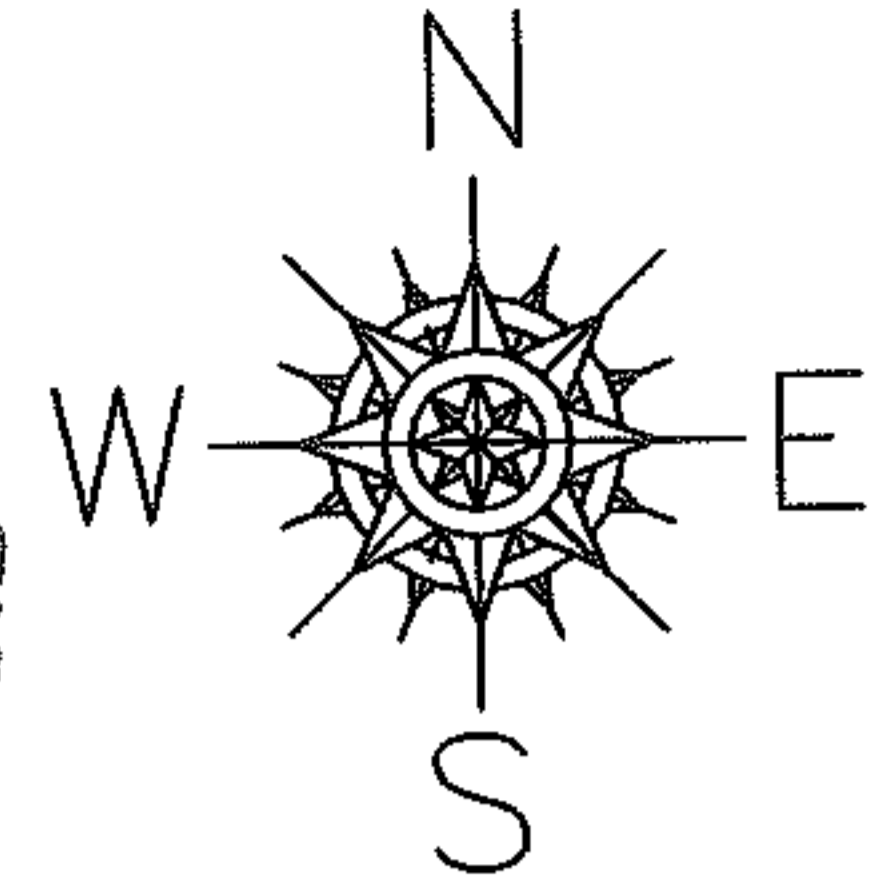

-034
~~14.41 A.~~
14.42 A.
A CORR PER SURVEY
CHARLES P WARYU

-022
~~21.04 A.~~

-033
6.63 A.

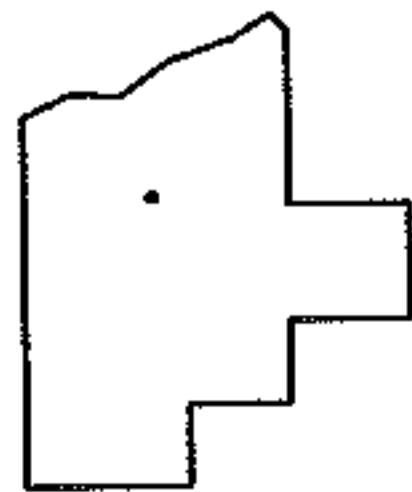

SPLITS/DEEDS PROCESSED
LORAIN COUNTY TAX MAP DEPARTMENT
226 MIDDLE AVE. ELYRIA, OHIO

SURVEYED BY: CHARLES P WARYU
CLOSURE: 0.00 : 10.000
MAP PAGE(S): 8-C
APPROVED BY: JAH DATE: 7-24-06
SCALE: 1" = 200 PRIOR INSTRUMENT: 200208500031