

RASTER

PARENT PARCEL: 04-00-006-000-035

CHILD PARCEL: 04-00-006-105-036, -037

STARTING POINT: CENTERLINE OF WALKER RD & MILLER RD

06-02188

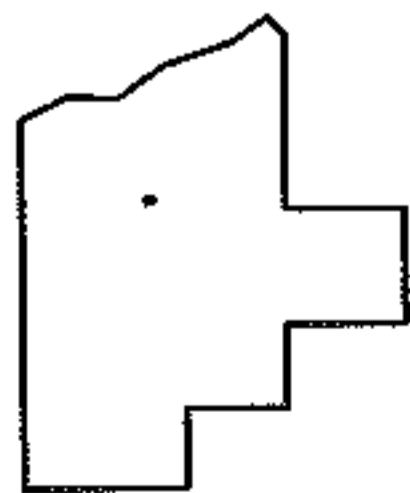
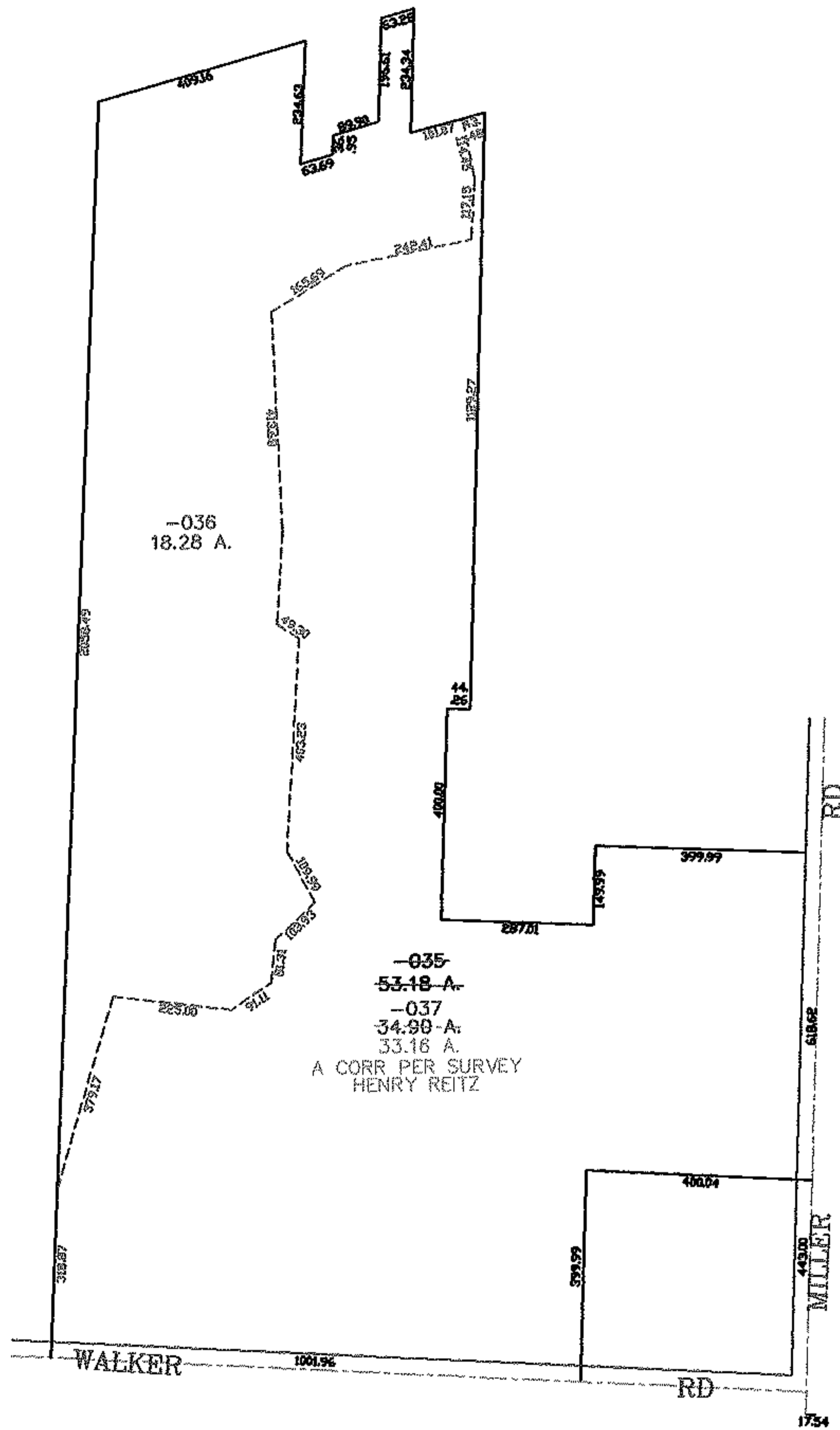
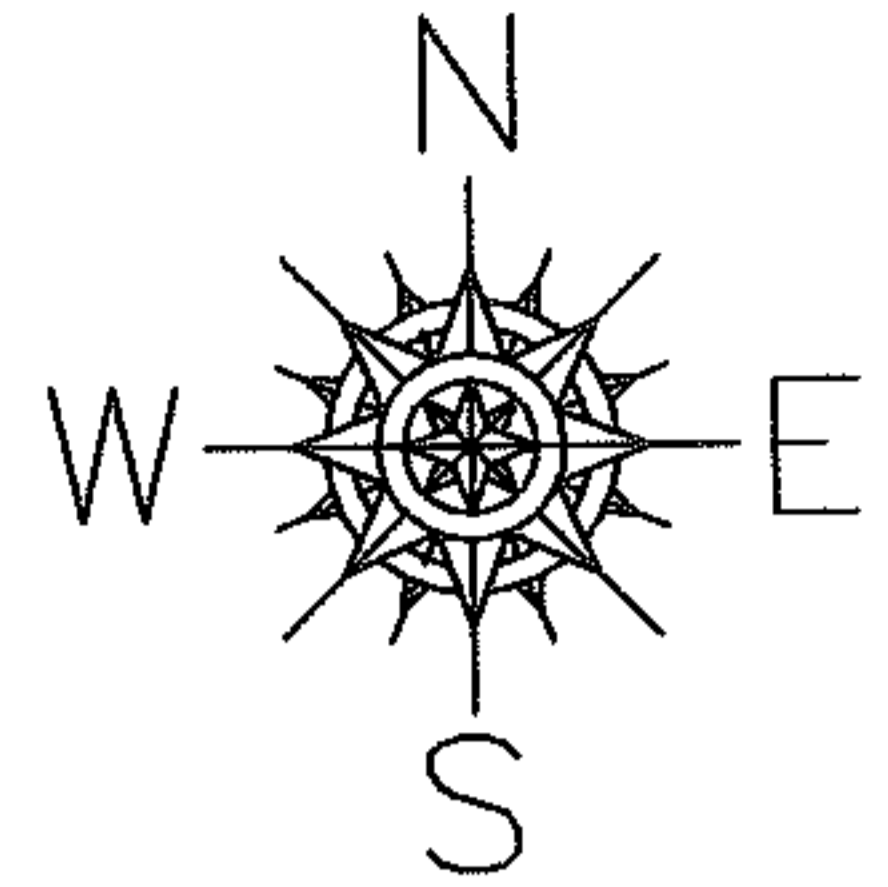

SPLITS/DEEDS PROCESSED

LORAIN COUNTY TAX MAP DEPARTMENT
226 MIDDLE AVE. ELYRIA, OHIO

SURVEYED BY: HENRY REITZ
CLOSURE: 0.00 : 10.000
MAP PAGE(S): 04-00-006-E
APPROVED BY: JAH DATE: 7-21-06
SCALE: 1" = 400 PRIOR INSTRUMENT: 20040048389