

MASTER

PARENT PARCEL: 18-00-018-000-015, -012
CHILD PARCEL: 18-00-018-000-017 THRU -019
STARTING POINT: CENTERLINE OF WEBSTER RD & HAWLEY RD

06-02186

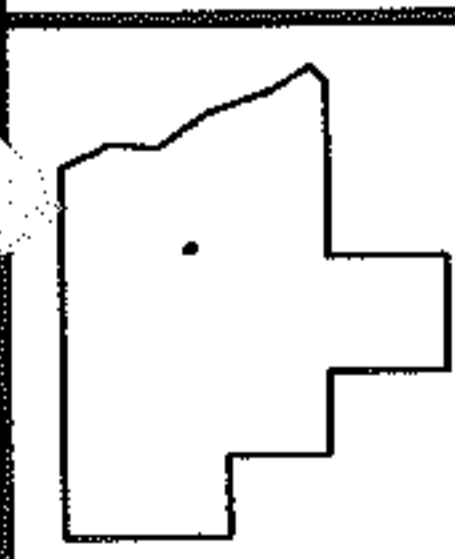
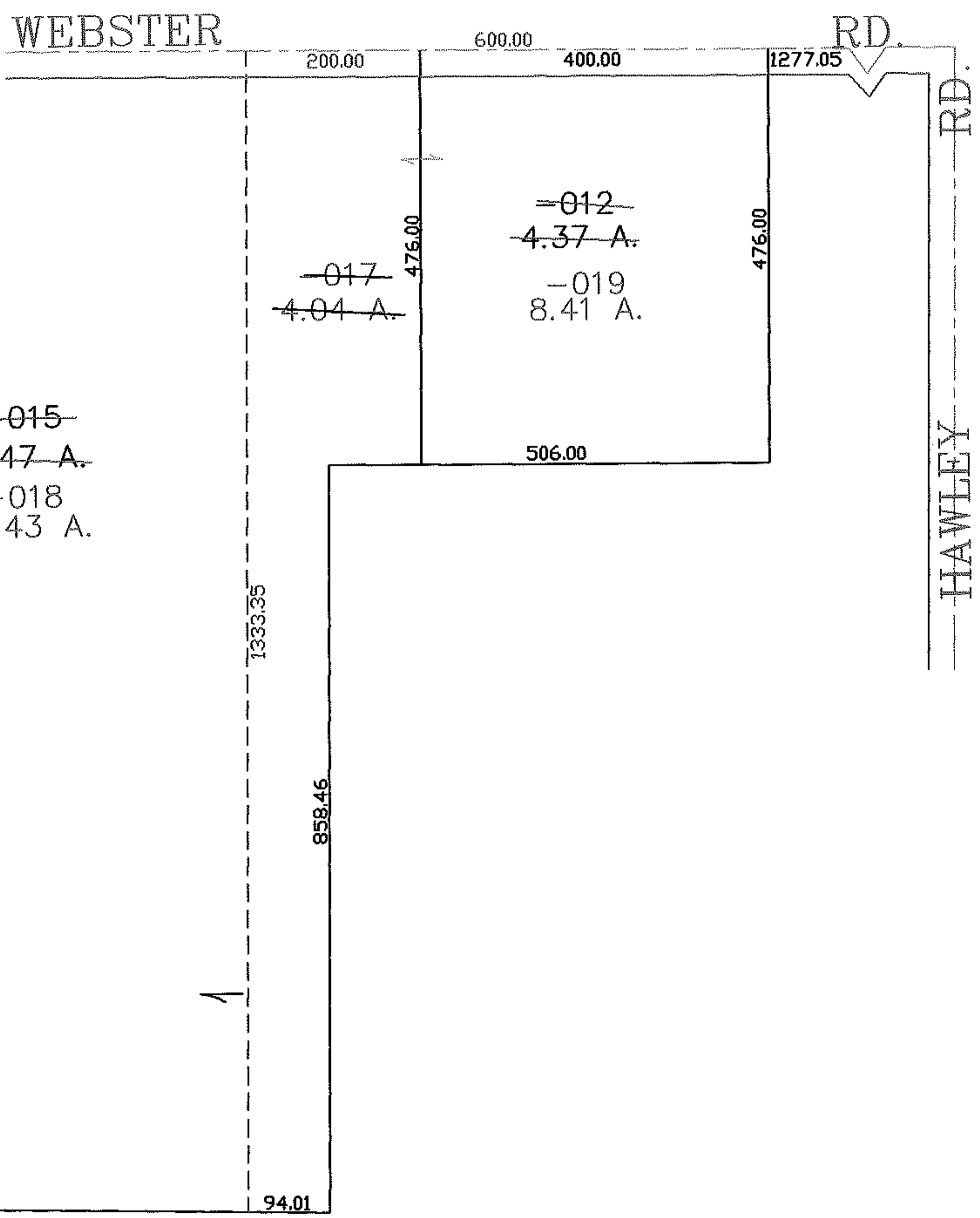
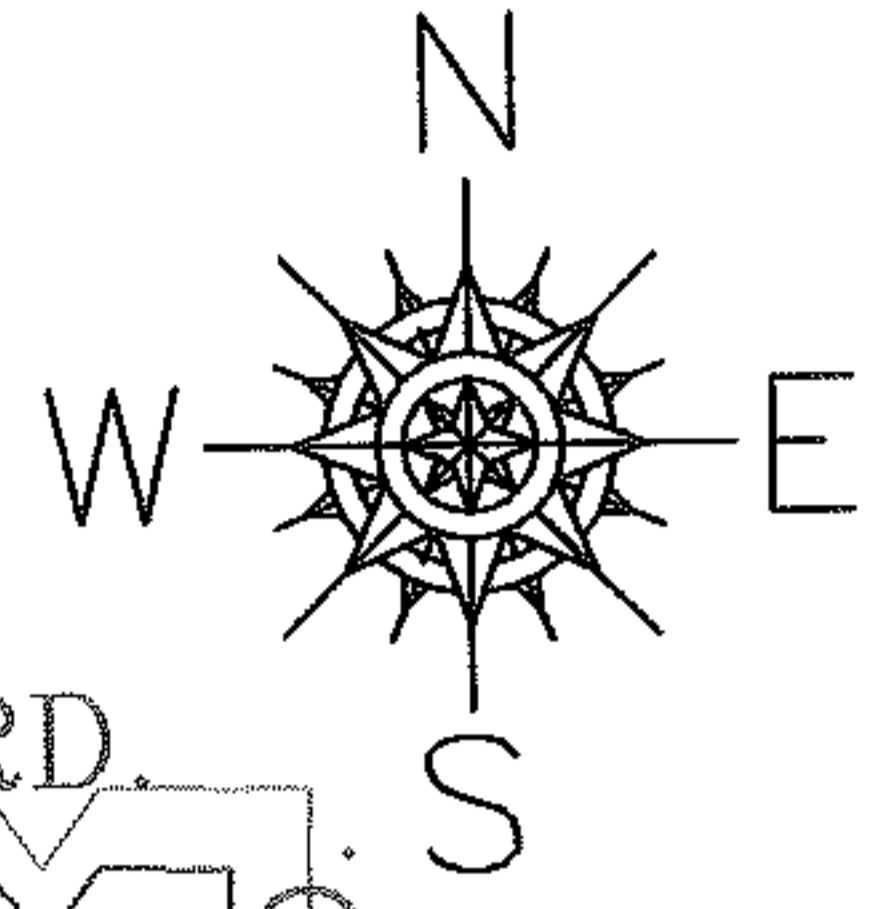

SPLITS/DEEDS PROCESSED
LORAIN COUNTY TAX MAP DEPARTMENT
226 MIDDLE AVE. ELYRIA, OHIO

SURVEYED BY: RICJARD CARLSON
CLOSURE: 0.00 : 10.000
MAP PAGE(S): 18-00-018-A
APPROVED BY: JAH DATE: 7-14-06
SCALE: 1" = 200 PRIOR INSTRUMENT: OR 1019/380