

RASTER

PARENT PARCEL: 02-01-004-107-027, -028
CHILD PARCEL: 02-01-004*107-031 THRU -034
STARTING POINT: CENTERLINE OF EIGHTH ST & BROADWAY AVE

06-02184

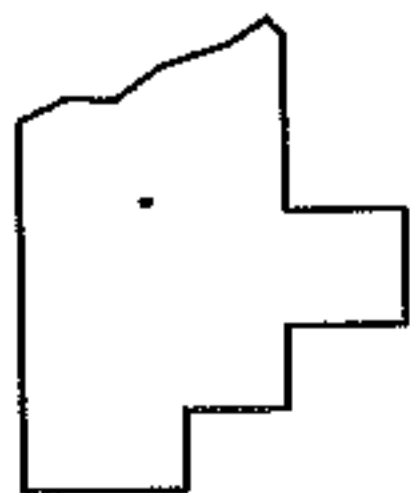
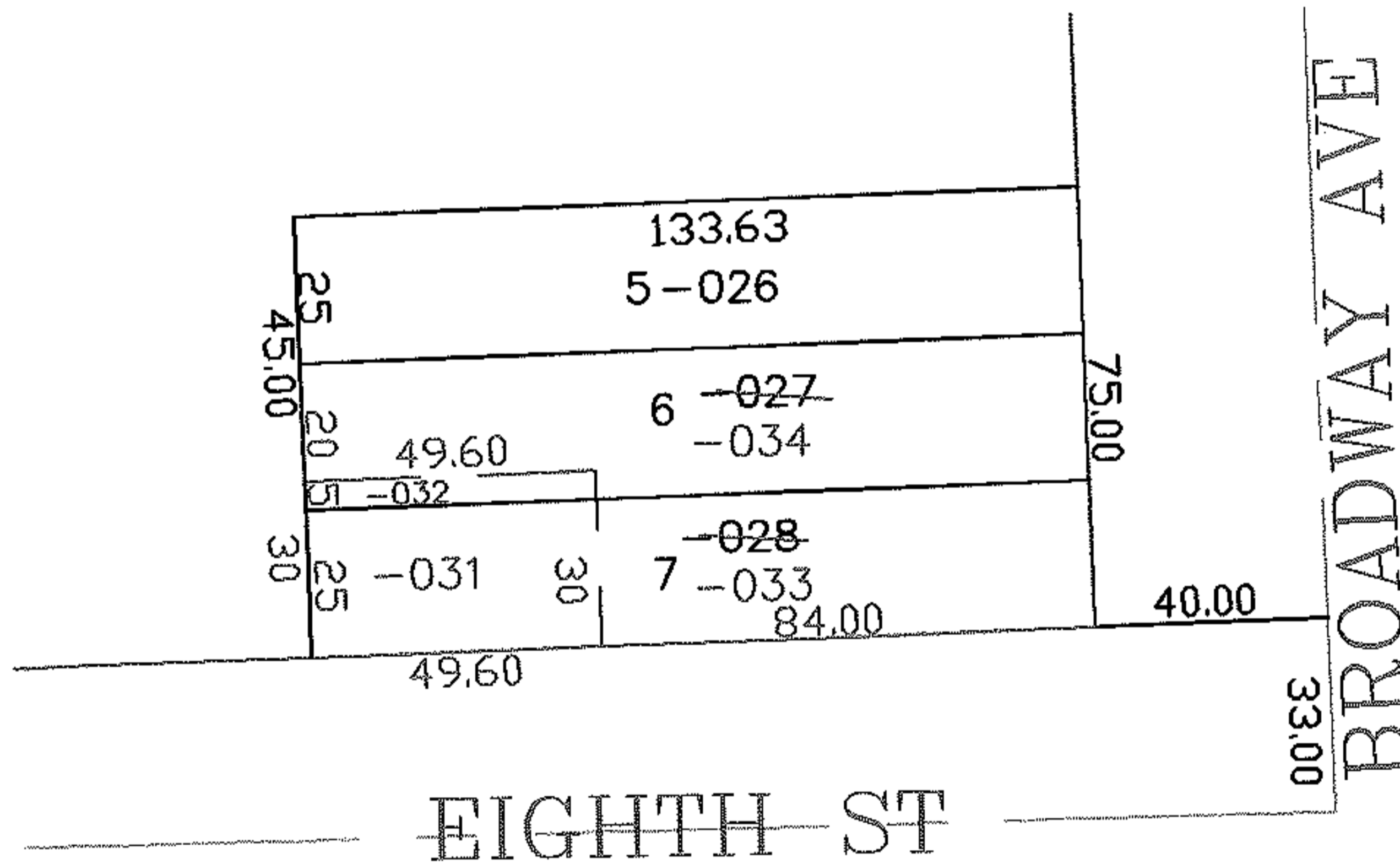
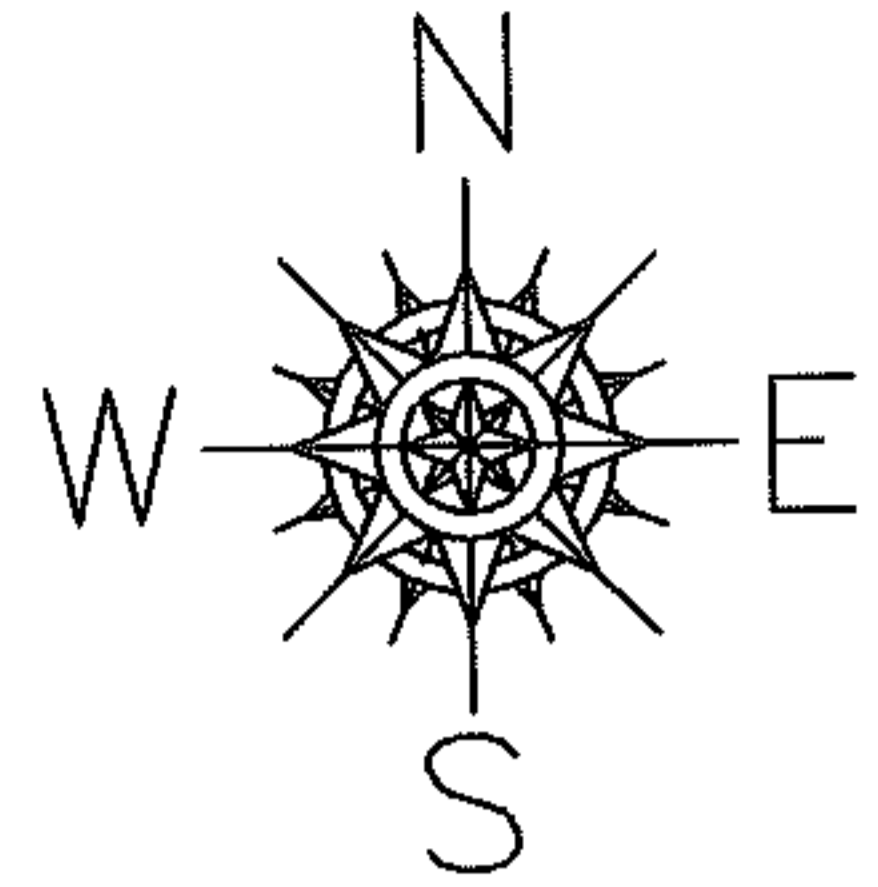

SPLITS/DEEDS PROCESSED

LORAIN COUNTY TAX MAP DEPARTMENT
226 MIDDLE AVE. ELYRIA, OHIO

SURVEYED BY: THOMAS SIMON
CLOSURE: 0.00 : 10.000
MAP PAGE(S): 02-01-004-B
APPROVED BY: JAH DATE: 7-14-06
SCALE: 1" = 100 PRIOR INSTRUMENT: PL VOL 2/11