

MASTER

PARENT PARCEL: 13-09-008-000-002

CHILD PARCEL: 13-09-008-000-003 THRU -007

STARTING POINT: INTERSECTION OF C/L OF S.R. 303 AND C/L OF POWELL RD.

06-02180

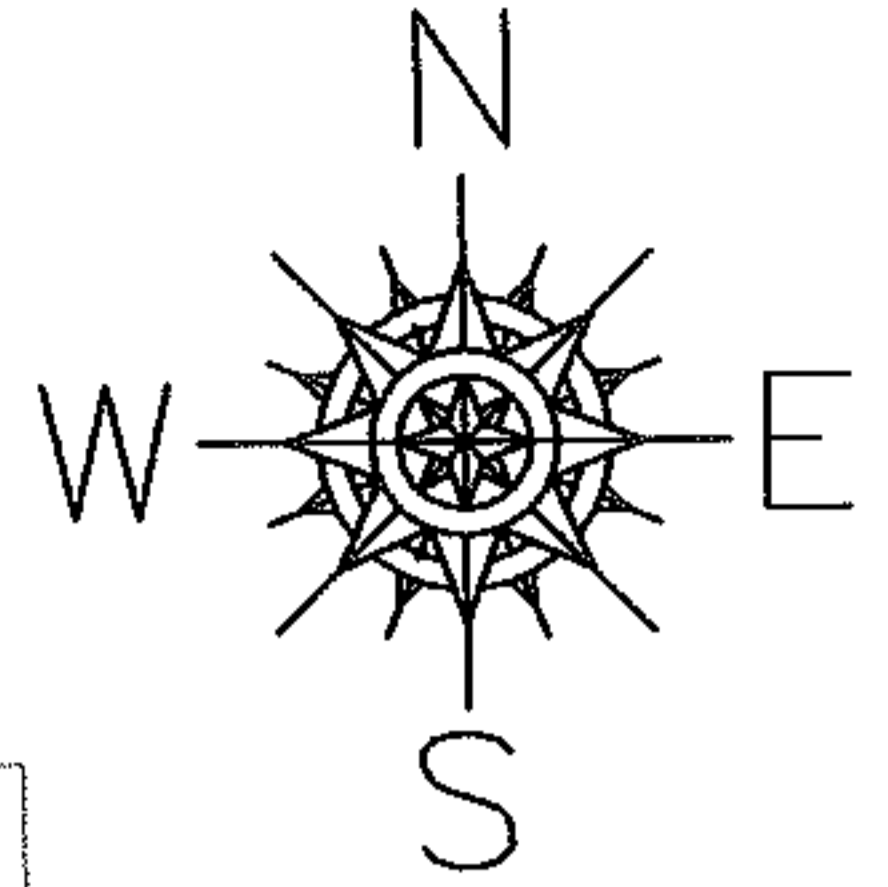

WAKEMAN-LAGRANGE RD. (S.R. 303)

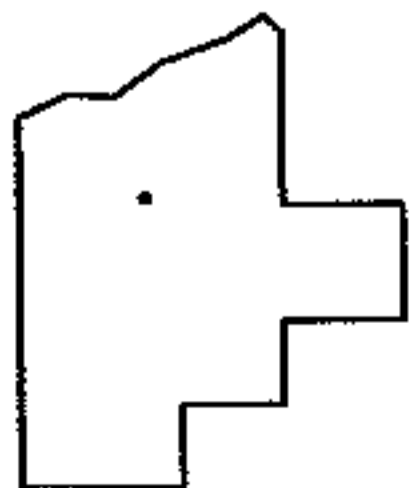
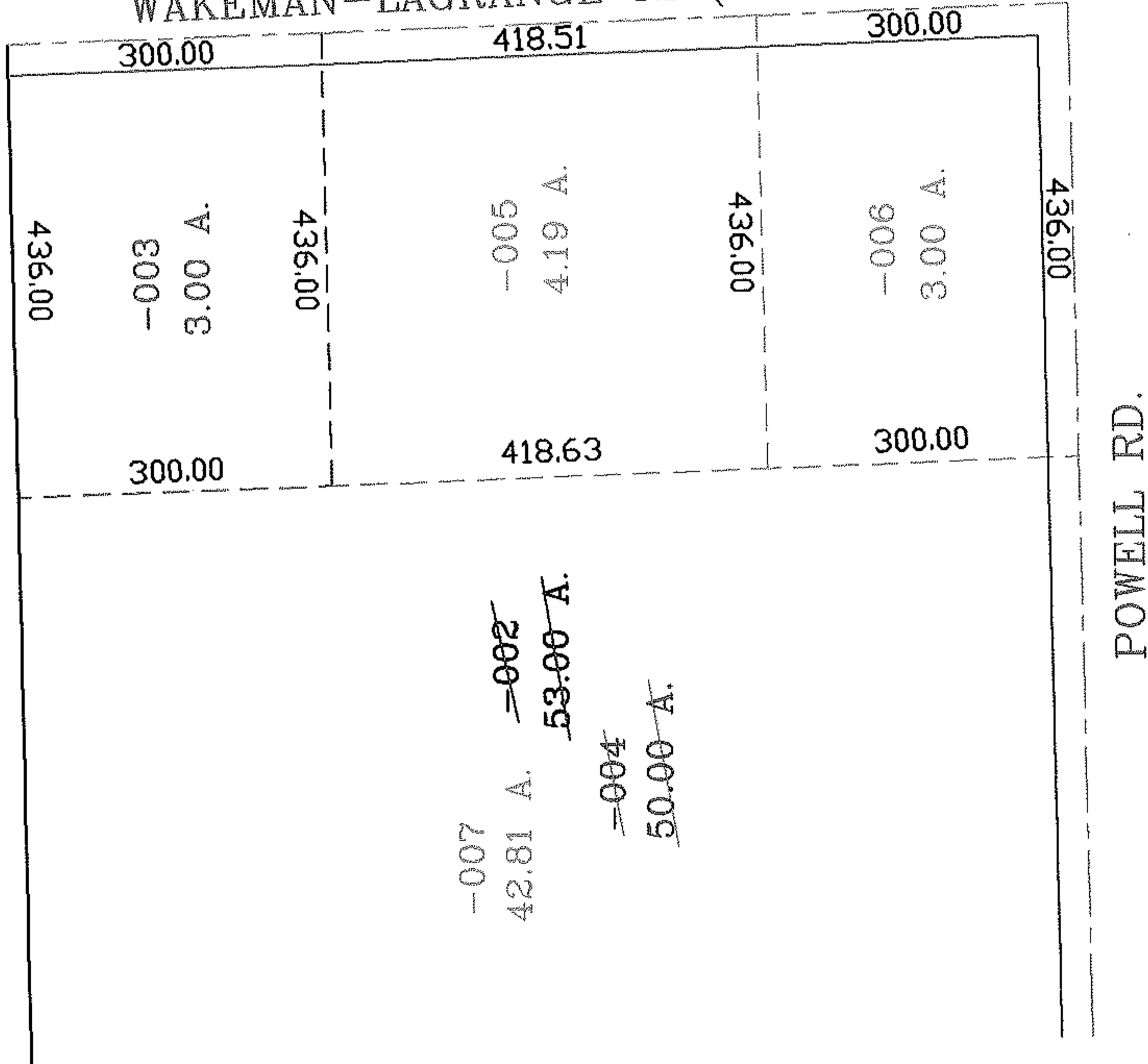

**SPLITS/DEEDS PROCESSED**  
 LORAIN COUNTY TAX MAP DEPARTMENT  
 226 MIDDLE AVE. ELYRIA, OHIO

SURVEYED BY: THOMAS M. SNEZEK

CLOSURE: .00:10.000

MAP PAGE(S): 13-H

APPROVED BY: RRM DATE: 6-29-06

SCALE: 1" = 200' PRIOR INSTRUMENT: 20040042207