

RASTER

PARENT PARCEL: 10-00-023-101-053,-054

CHILD PARCEL: 10-00-023-101-055 THRU -059

STARTING POINT: INTERSECTION OF C/L OF PARSONS RD. AND WEST LINE OF SEC. 23

06-02179

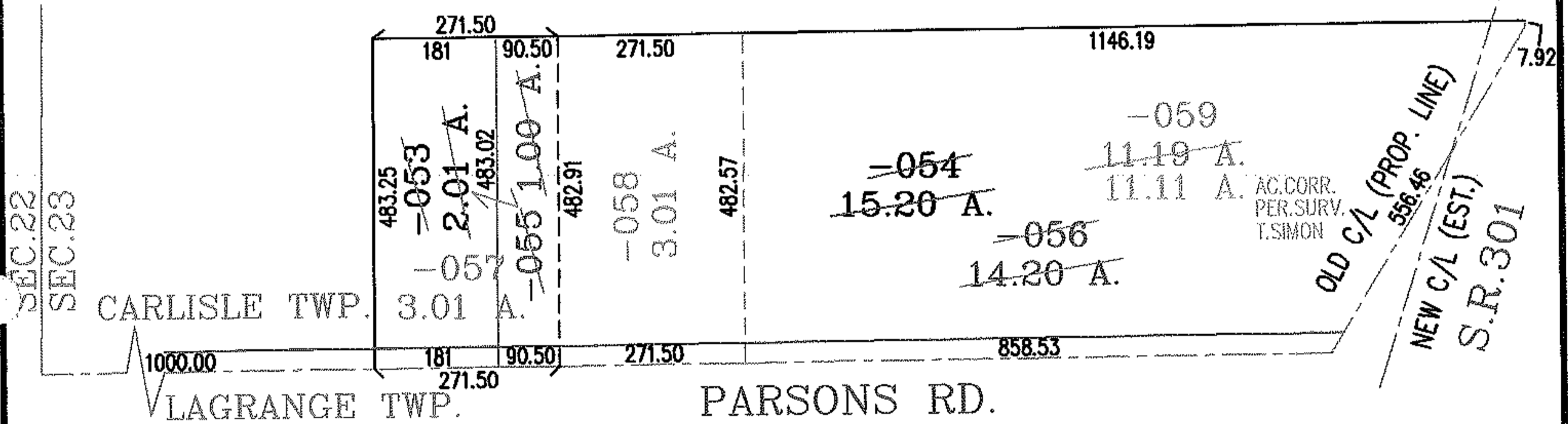
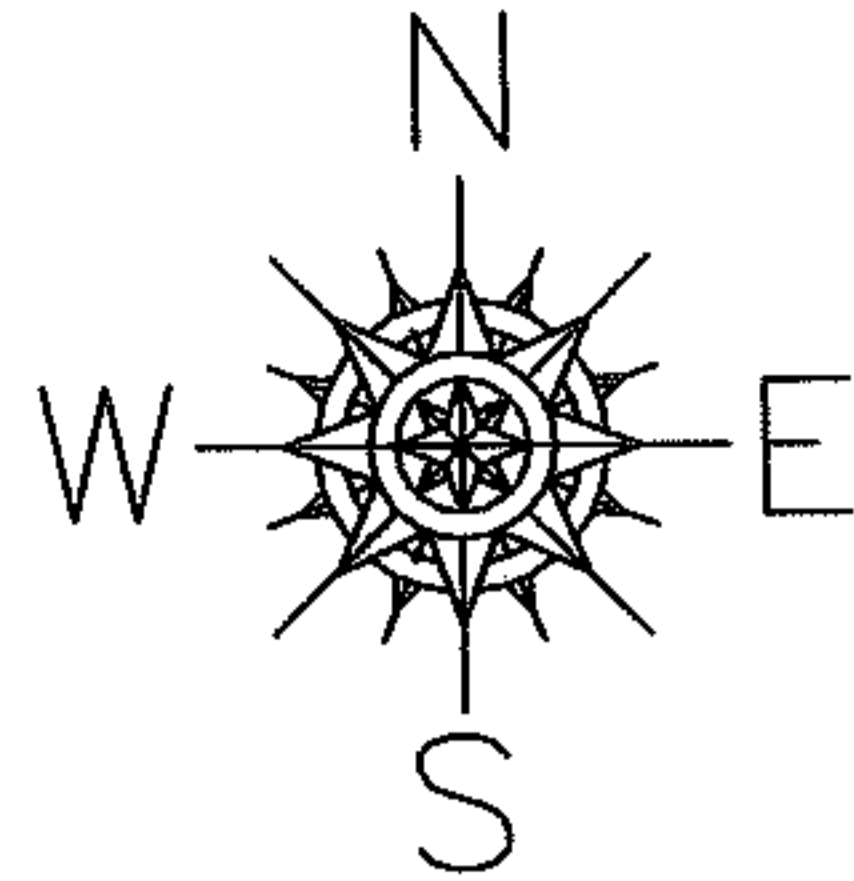

SPLITS/DEEDS PROCESSED
 LORAIN COUNTY TAX MAP DEPARTMENT
 226 MIDDLE AVE. ELYRIA, OHIO

SURVEYED BY: THOMAS A. SIMON
 CLOSURE: .00:10.000
 MAP PAGE(S): 10-F
 APPROVED BY: RRM DATE: 6-29-06
 SCALE: 1" = 300 PRIOR INSTRUMENT: OR 206/770