

PASTER

PARENT PARCEL: 07-00-016-104-008

CHILD PARCEL: 07-00-016-104-179,-180

STARTING POINT: INTERSECTION OF C/L OF JAYCOX RD. AND C/L OF CENTER RIDGE RD.

06-02178

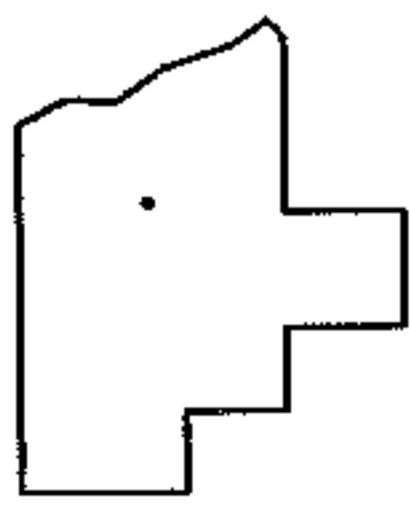
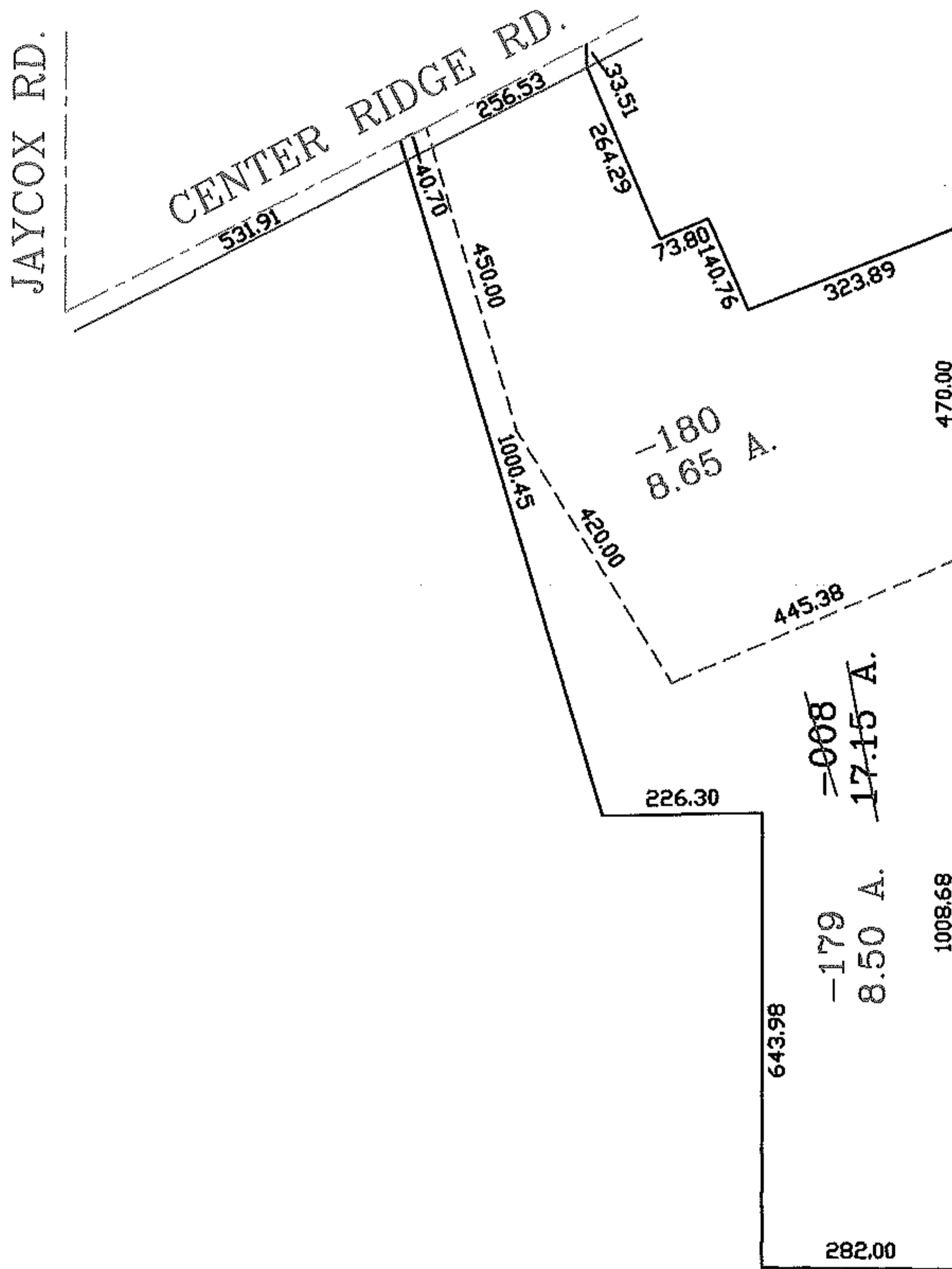
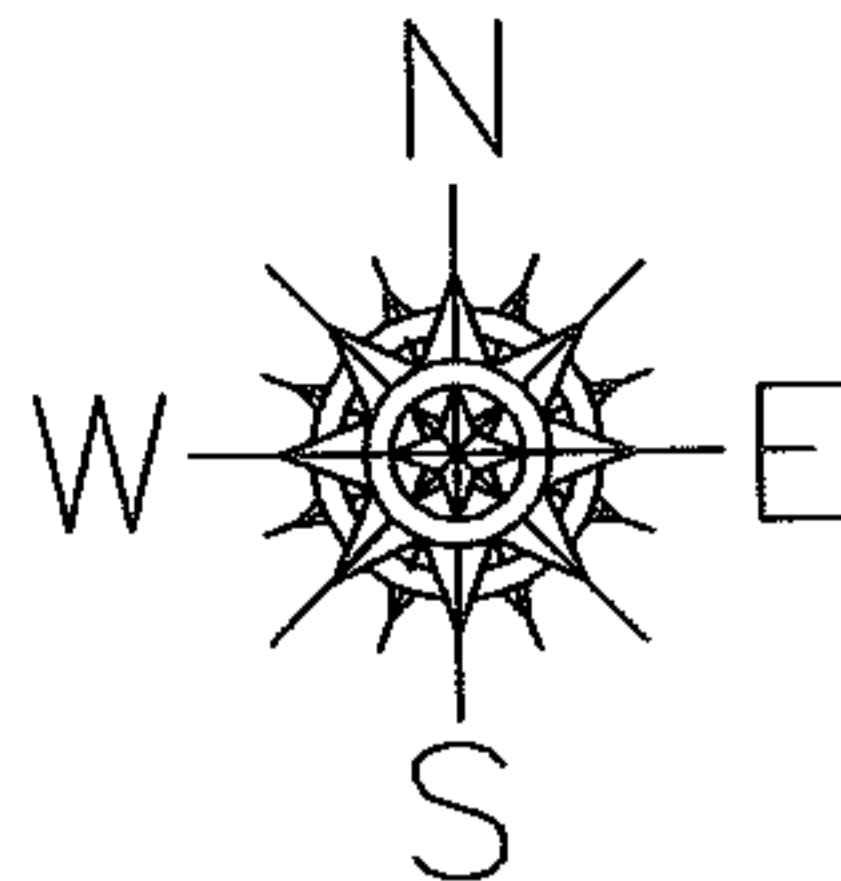

SPLITS/DEEDS PROCESSED
 LORAIN COUNTY TAX MAP DEPARTMENT
 226 MIDDLE AVE. ELYRIA, OHIO

SURVEYED BY: DANE A. HAPONEK
 CLOSURE: 01:10.000
 MAP PAGE(S): 07-00-016-A
 APPROVED BY: RRM DATE: 6-29-06
 SCALE: 1" = 300 PRIOR INSTRUMENT: DV 1177/93