

RASTER

PARENT PARCEL: 21-01-009-000-006

11-02178-C

CHILD PARCEL:

STARTING POINT: CENTERLINE OF NEW LONDON-EASTERN RD. & CLARK RD.

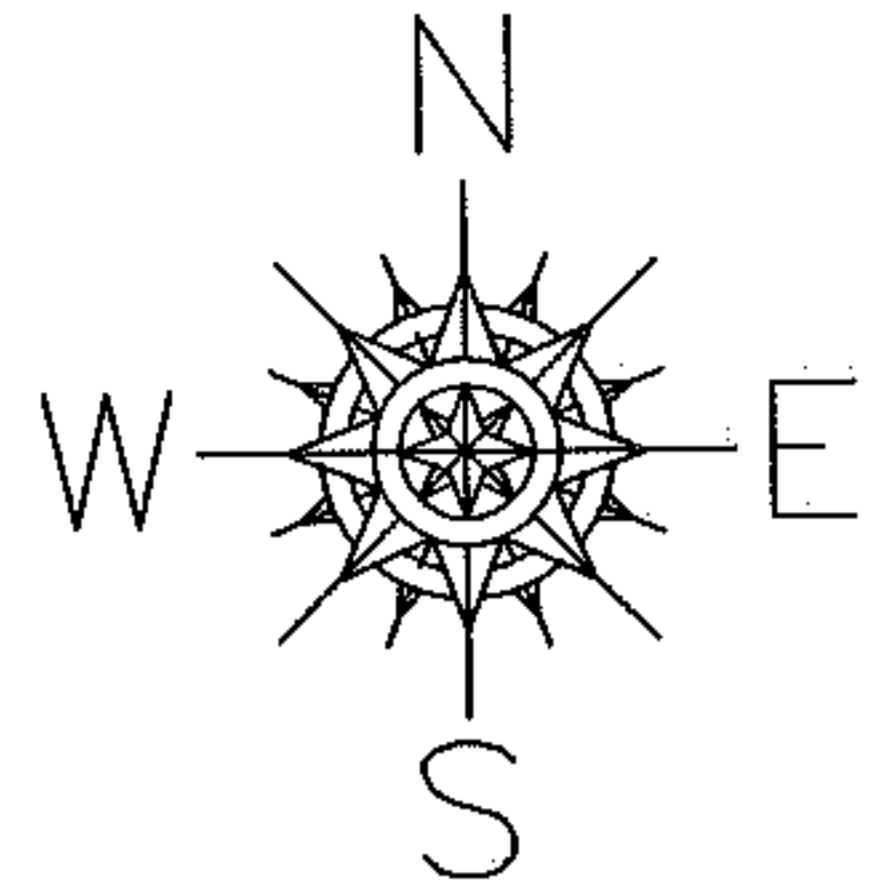

ACREAGE CORRECTION

21-01-009-000-006

~~3.00 A.~~

2.75 A.

AC. CORR. PER SURVEY
THOMAS M. SNEZEK

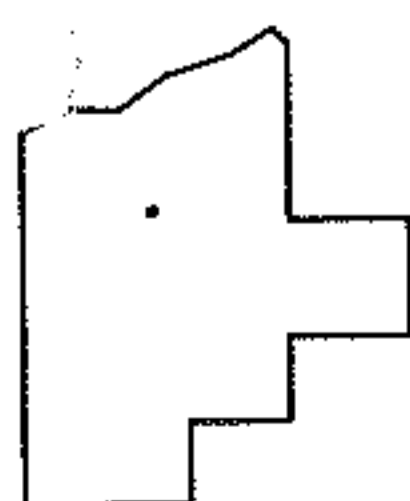
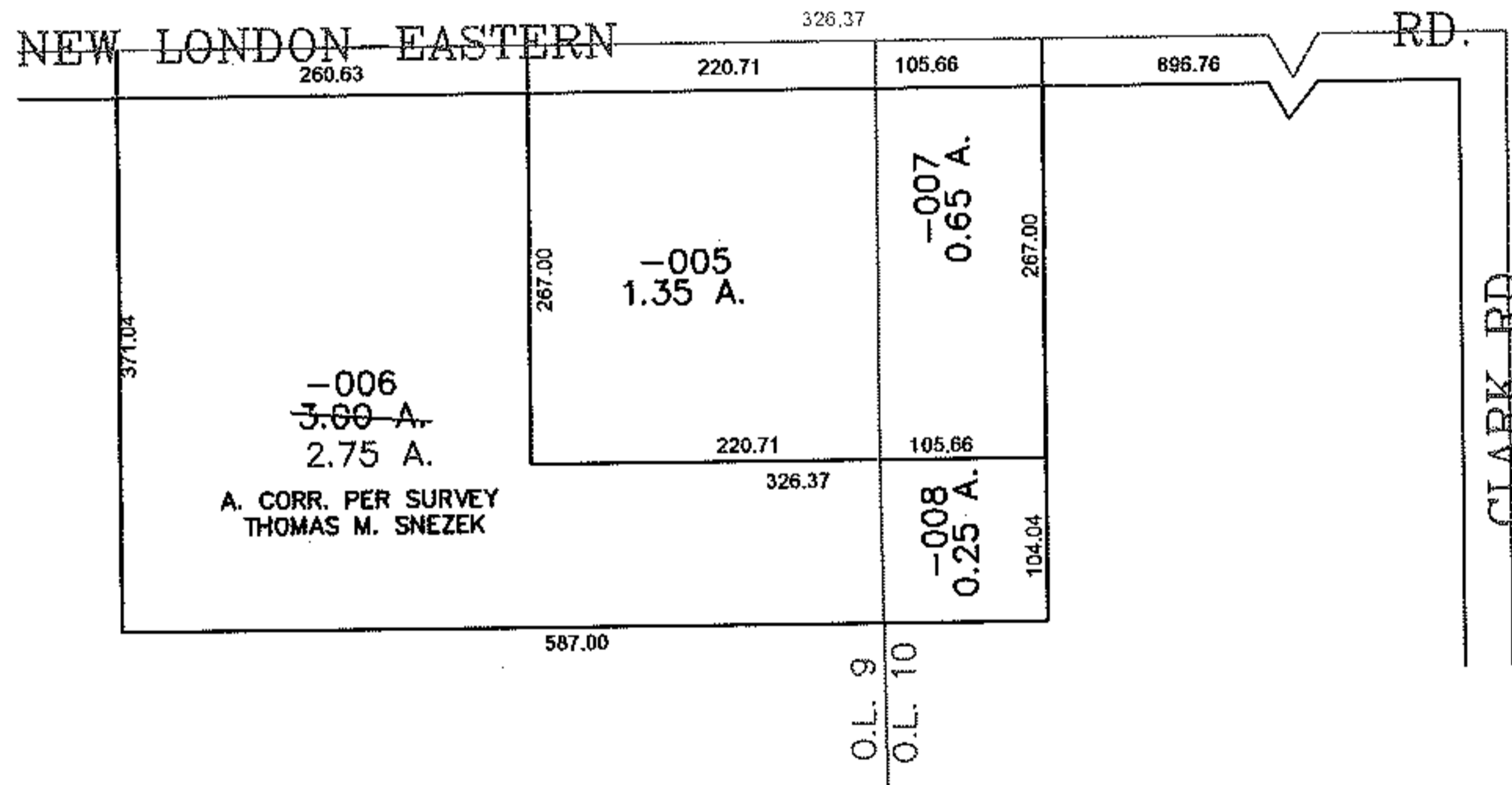

SPLITS/DEEDS PROCESSED

LORAIN COUNTY TAX MAP DEPARTMENT
226 MIDDLE AVE. ELYRIA, OHIO

SURVEYED BY: THOMAS M. SNEZEK

CLOSURE: 0.00 : 10,000

MAP PAGE(S): 21-E

APPROVED BY: TJS DATE: 1/4/11

SCALE: 1" = 200 PRIOR INSTRUMENT: 20000671193