

PARENT PARCEL: 09-00-059-000-001, 09-00-049-000-002

CHILD PARCEL: 09-00-059-000-017, -018

STARTING POINT: INTERSECTION OF C/L OF BUTTERNUT RIDGE RD. AND WEST LINE OF O.L.59

06-02175

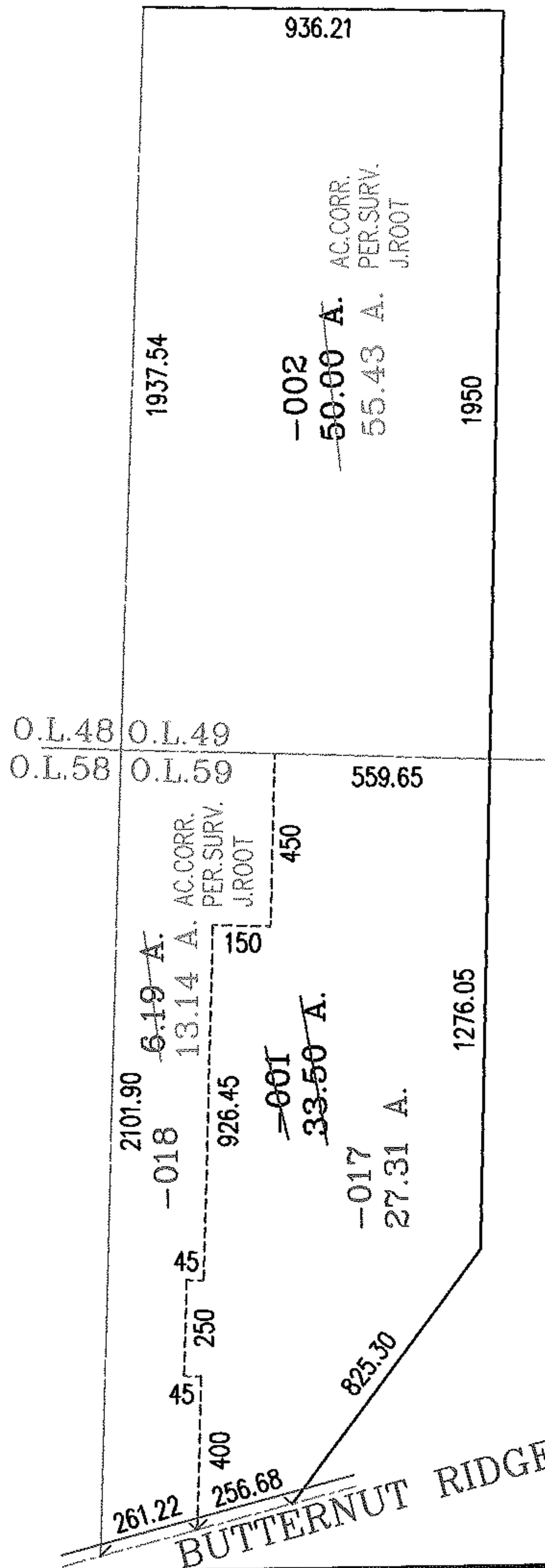
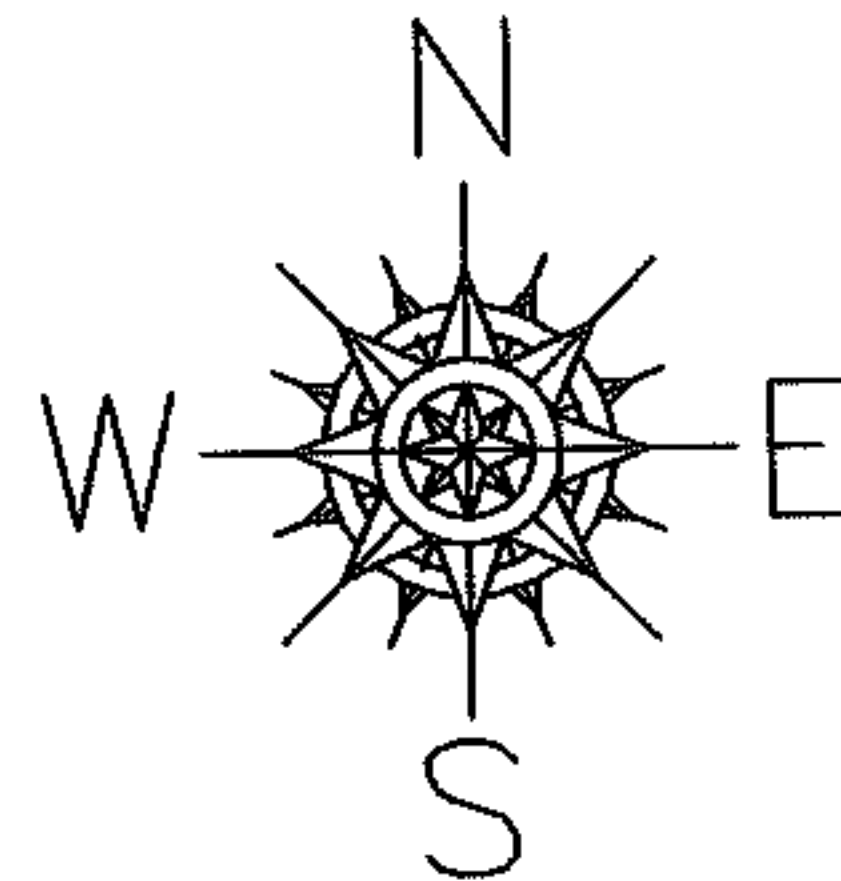

BUTTERNUT RIDGE RD.

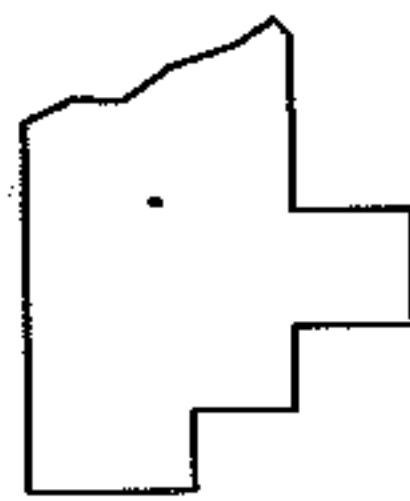

SPLITS/DEEDS PROCESSED

LORAIN COUNTY TAX MAP DEPARTMENT
 226 MIDDLE AVE. ELYRIA, OHIO

SURVEYED BY: JAMES B. ROOT
 CLOSURE: .01:10.000
 MAP PAGE(S): 9-H
 APPROVED BY: RRM DATE: 6/28/06
 SCALE: 1" = 500 PRIOR INSTRUMENT: 980576482