

RASTER

PARENT PARCEL: 11-00-010-000-018, -049, & 11-00-011-000-004, -006, -011, -012

CHILD PARCEL: XX-XX-XXX-XXX-XXX

ARTING POINT: MON. BOX, CL OF ROOT RD. & SPRAGUE RD.

MON. BOX, CL OF ROOT RD. & HAWKE RD.

I.P. FOUND, CL OF REED RD. & NORTH LINE OF O.L.11

10-02172-C

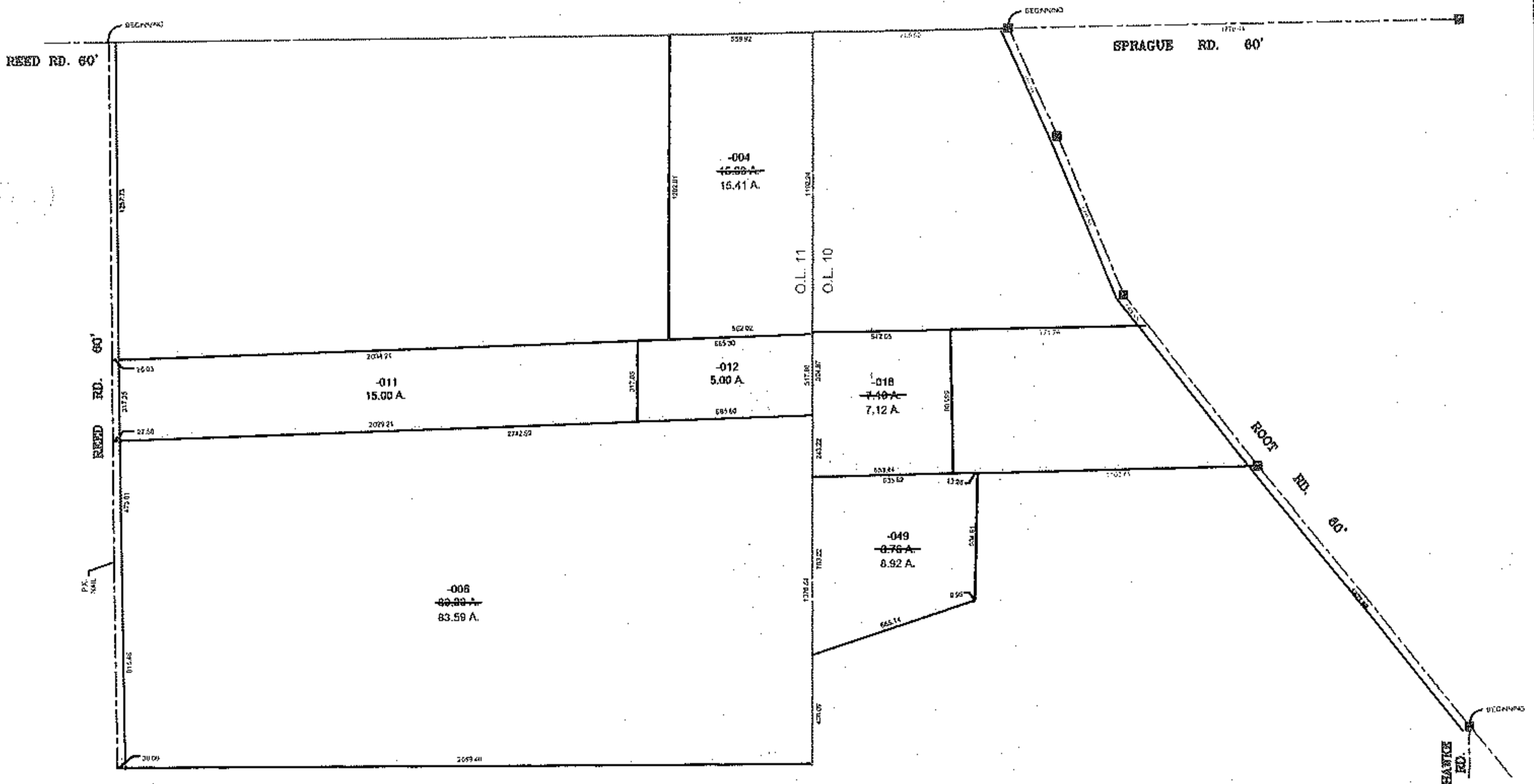
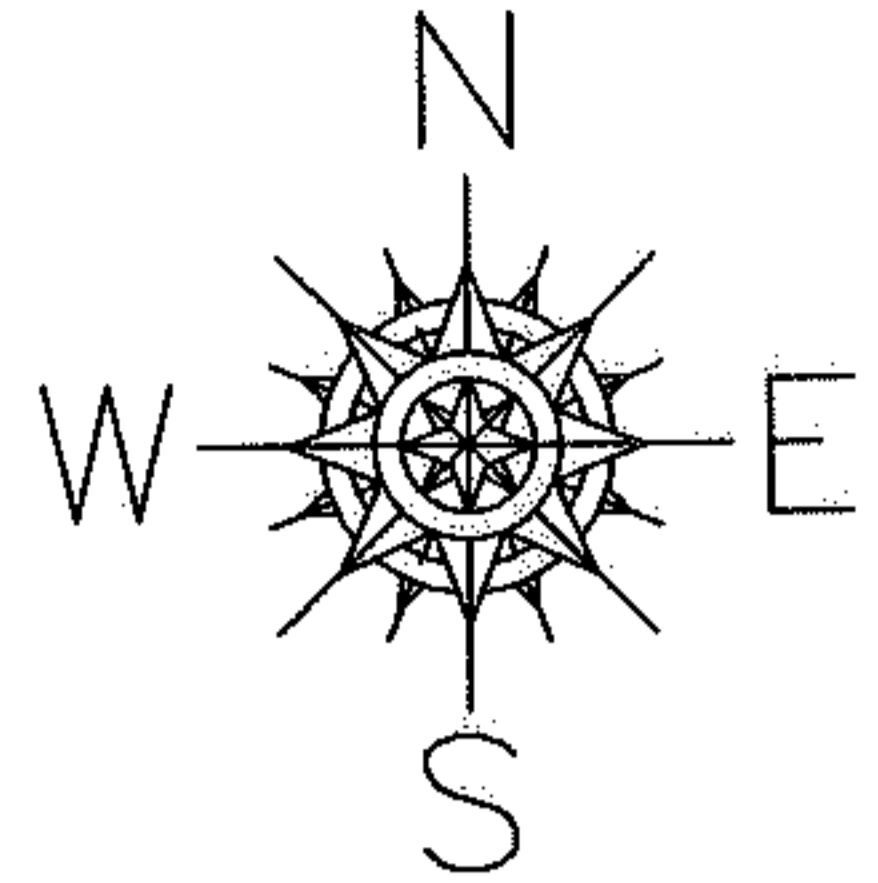

PRIOR INSTRUMENT: 19980571336

PRIOR INSTRUMENT: 19980571366

SPLITS/DEEDS PROCESSED

LORAIN COUNTY TAX MAP DEPARTMENT
226 MIDDLE AVE. ELYRIA, OHIO

SURVEYED BY: PATRICK A. MCGANNON

CLOSURE: 0.01 : 10.000

MAP PAGE(S): 11-00-010-A & 11-00-011-B

APPROVED BY: TJS DATE: 1/24/11

SCALE: 1"=800