

RASTER

PARENT PARCEL: 02-02-006-115-036

CHILD PARCEL: 02-02-006-115-073, -074

STARTING POINT: SIDELINE OF OBERLIN AVE & O.L. 6

06-02171

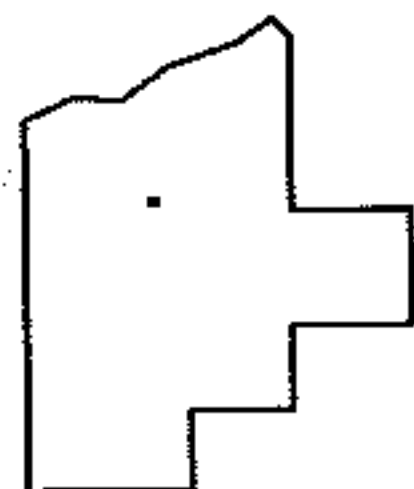
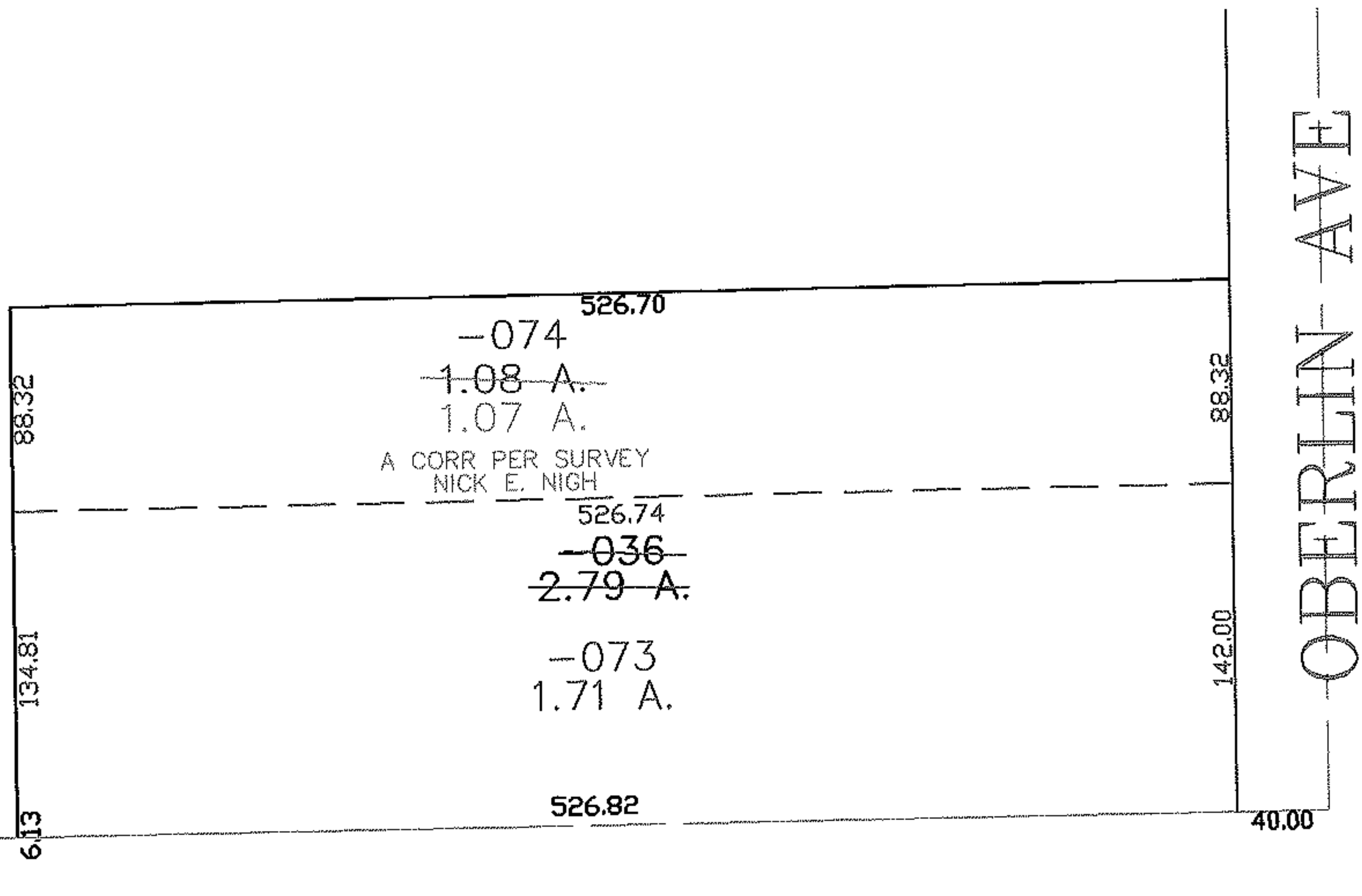
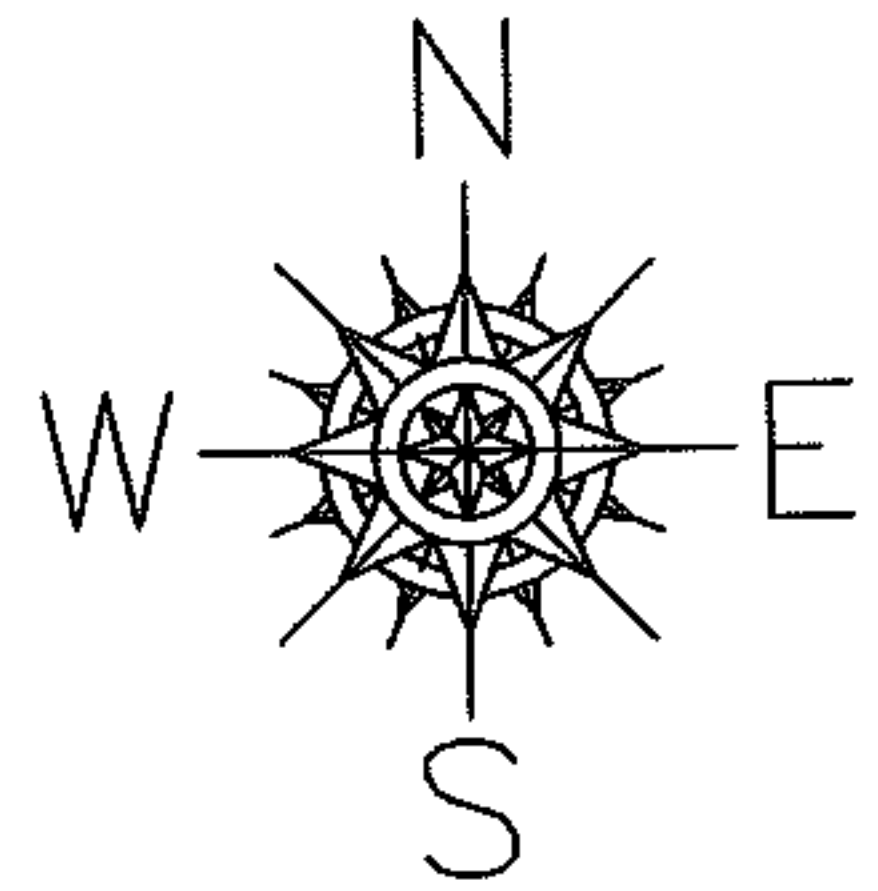

SPLITS/DEEDS PROCESSED

LORAIN COUNTY TAX MAP DEPARTMENT
226 MIDDLE AVE. ELYRIA, OHIO

SURVEYED BY: NICK E NIGH

CLOSURE: 0.00 : 10,000

MAP PAGE(S): 02-02-006-B

APPROVED BY: JAH DATE: 6-19-06

SCALE: 1" = 100 PRIOR INSTRUMENT: 20000680318