

PARENT PARCEL: 10-00-003-112-019

CHILD PARCEL: 10-00-003-112-026, -027

STARTING POINT: CENTERLINE OF WEST RIVER RD & O.L. 3

06-02170

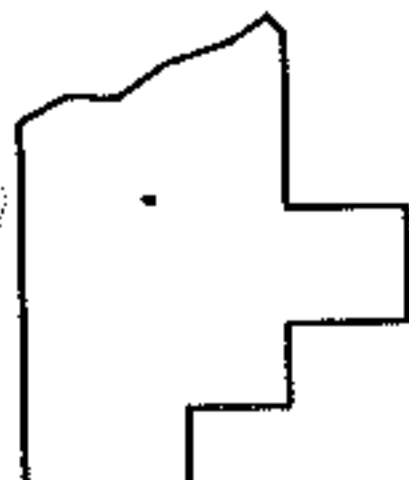
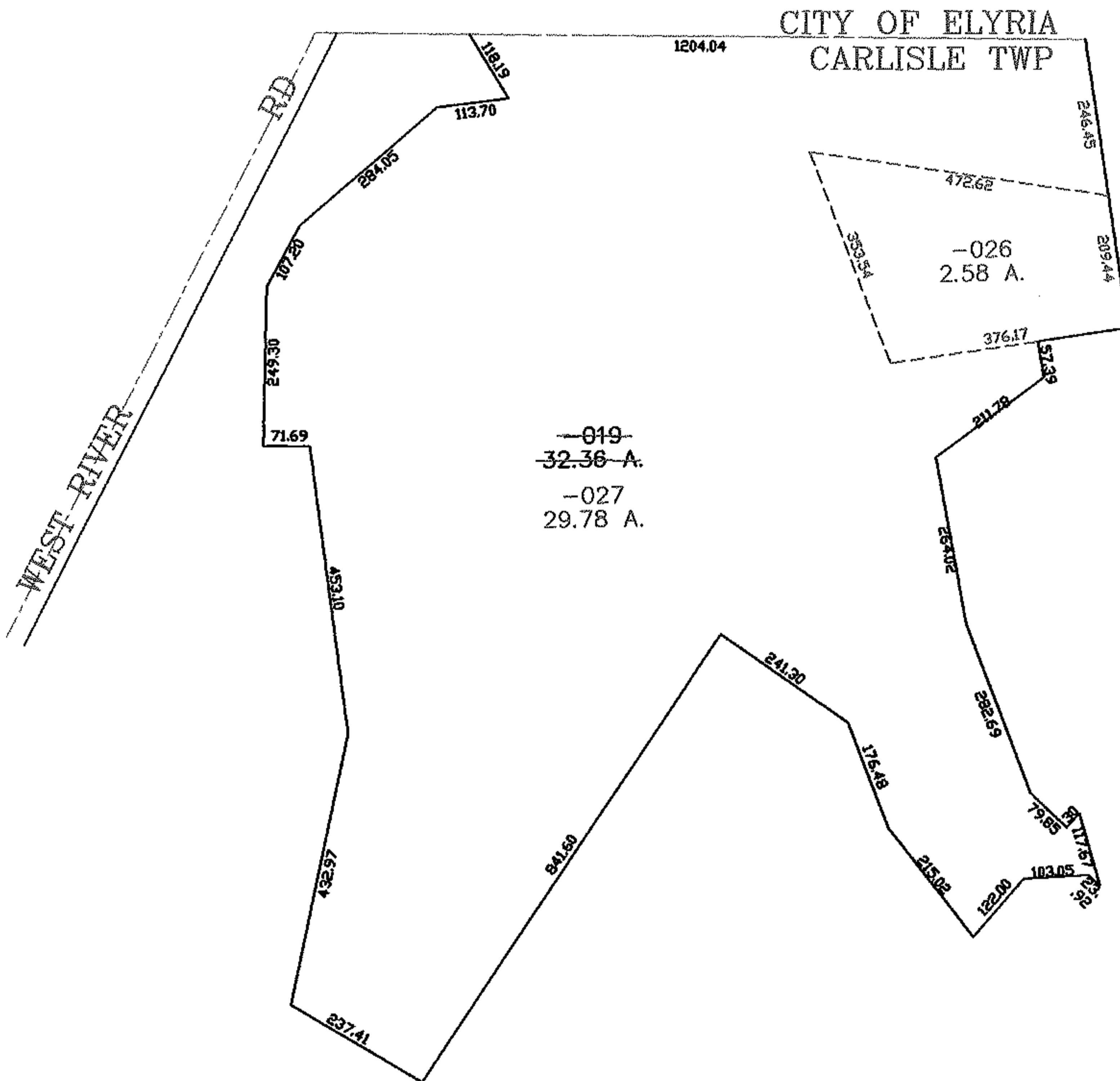
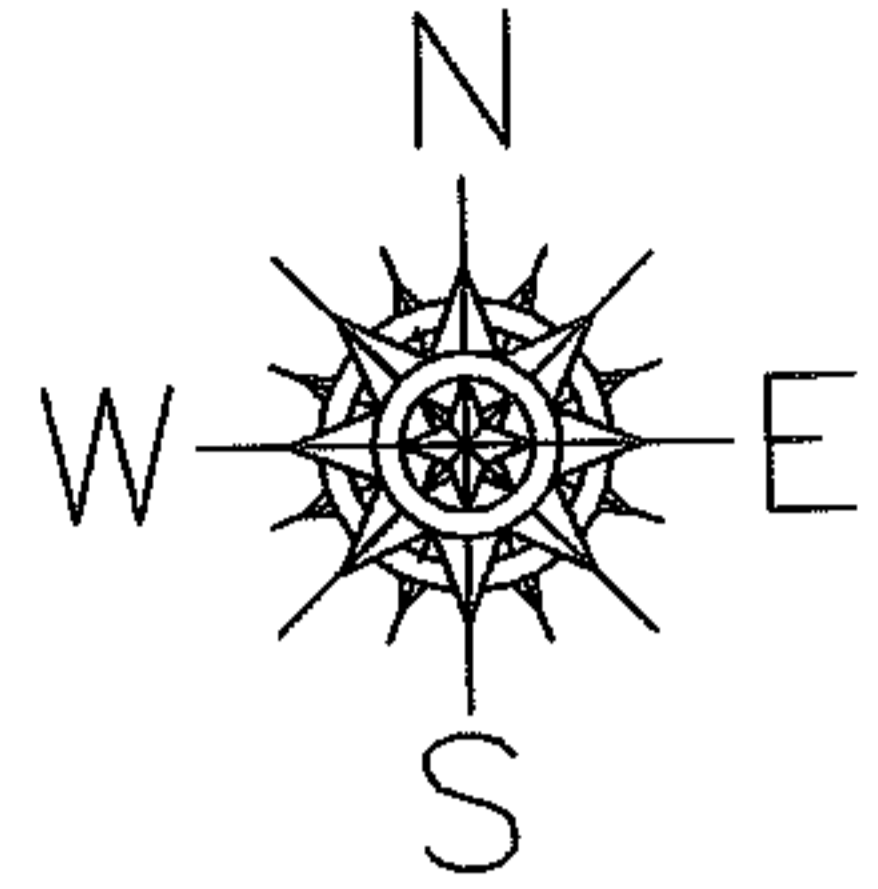

**SPLITS/DEEDS PROCESSED**  
 LORAIN COUNTY TAX MAP DEPARTMENT  
 226 MIDDLE AVE. ELYRIA, OHIO

SURVEYED BY: CHRISTOPHER HIRZEL  
 CLOSURE: 0.00 ; 10.000  
 MAP PAGE(S): 10-00-003-B  
 APPROVED BY: JAH DATE: 6-19-06  
 SCALE: 1" = 300 PRIOR INSTRUMENT: 20010731200