

RASTER

PARENT PARCEL: 10-00-006-122-001, -002, -003, -007

10-02169-D

CHILD PARCEL:

STARTING POINT: INTERSECTION OF SOUTH LINE OF BUTTERNUT RIDGE RD. AND EAST LINE OF GRAFTON RD.

MAP CORRECTION ONLY

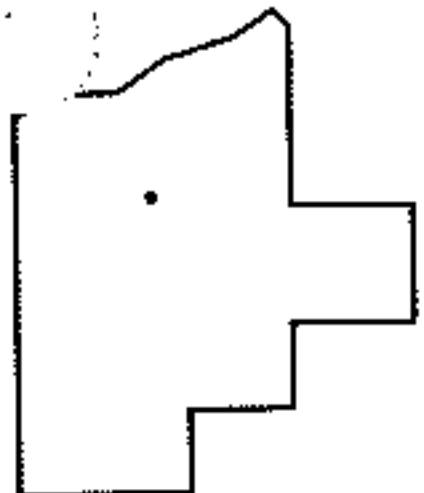
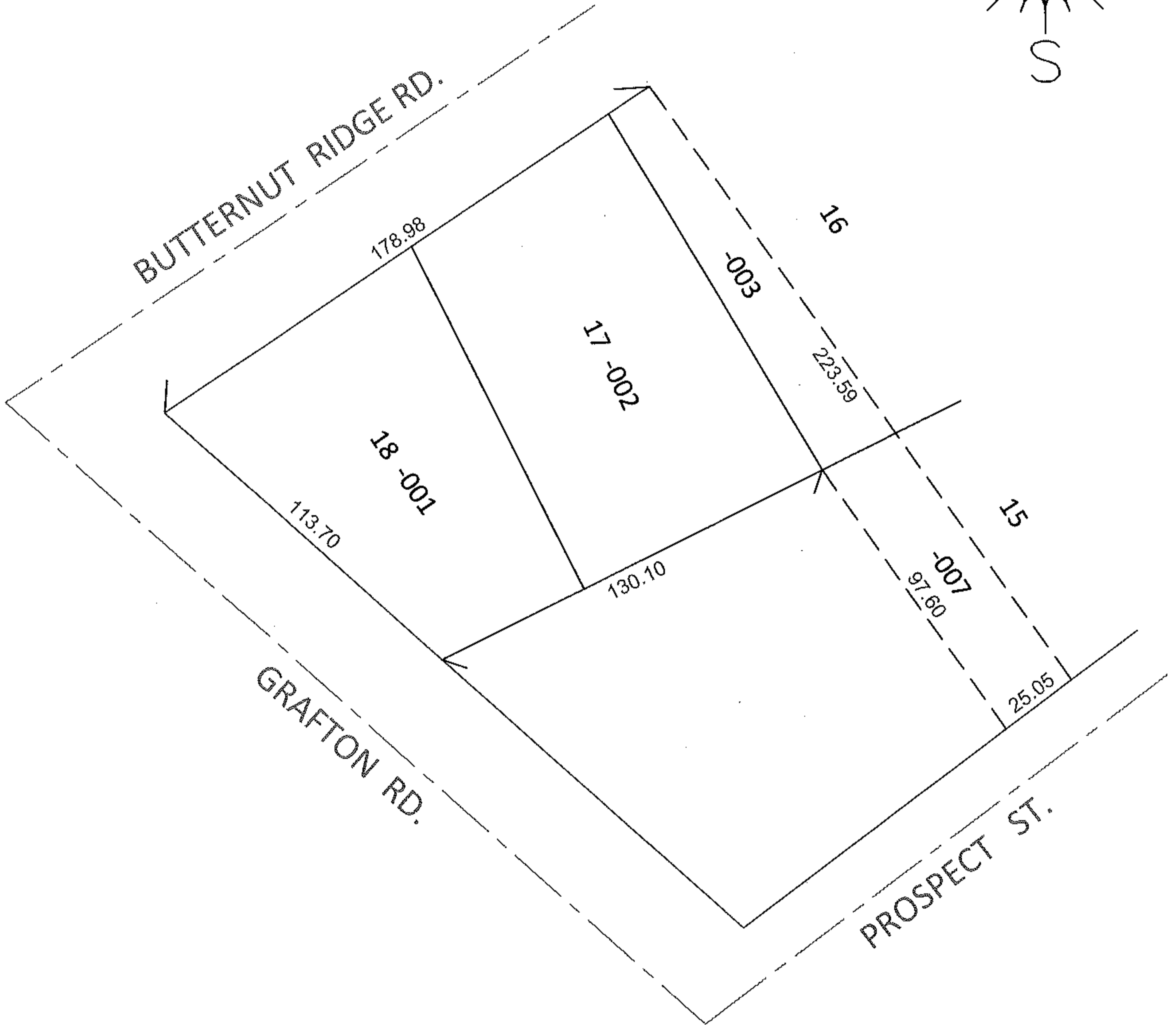
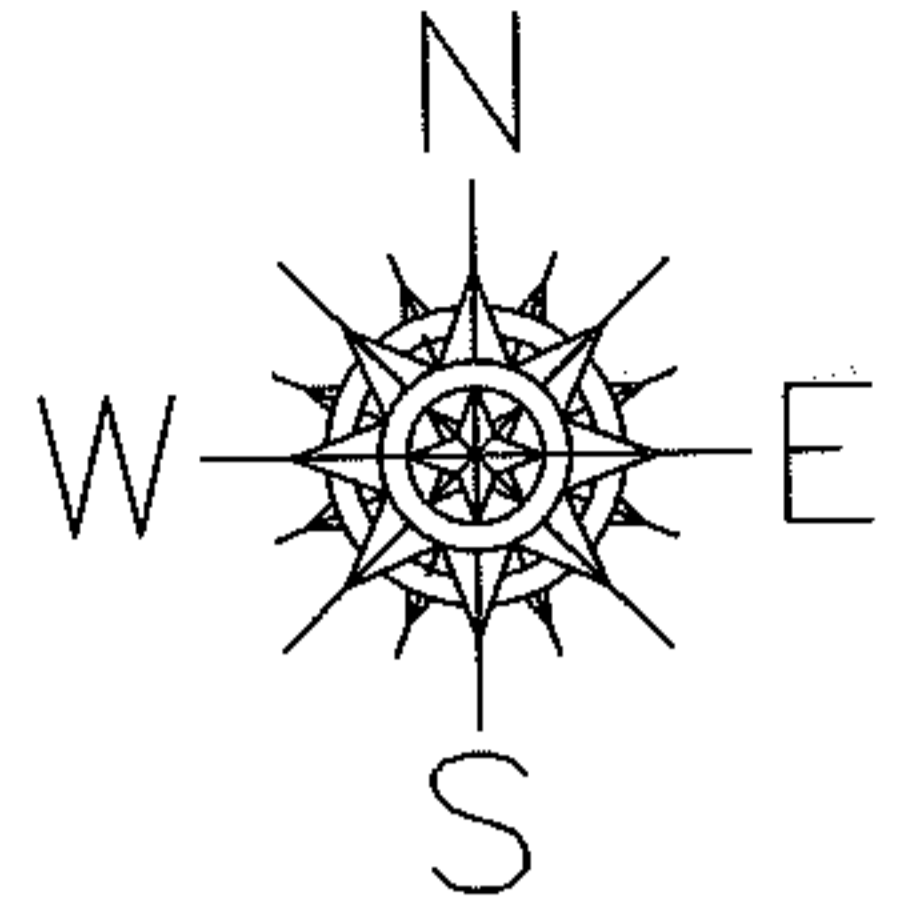

SPLITS/DEEDS PROCESSED

LORAIN COUNTY TAX MAP DEPARTMENT
226 MIDDLE AVE. ELYRIA, OHIO

SURVEYED BY: STEPHEN P. CAMPBELL
 CLOSURE: .01:10,000
 MAP PAGE(S): 10-00-006-H
 APPROVED BY: RRM DATE: 1-21-11
 SCALE: 1"= 50' PRIOR INST.: DV 1411/730