

PARENT PARCEL: 05-00-044-000-086

CHILD PARCEL: 05-00-044-000-093, -094

STARTING POINT: CENTERLINE OF LEAVITT RD & ACKERMAN RD

06-02168

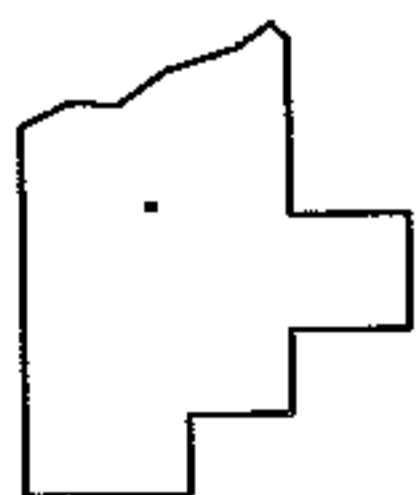
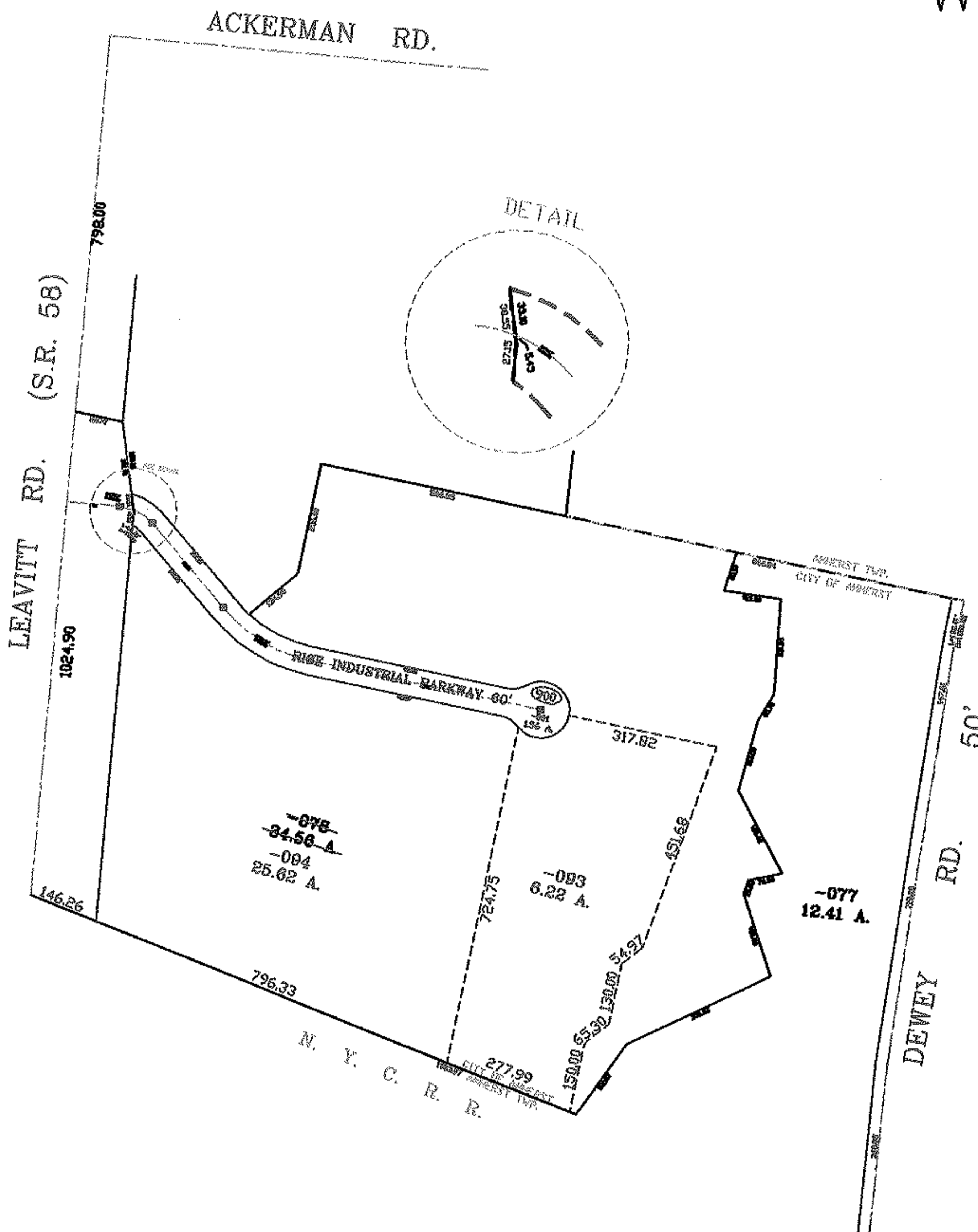
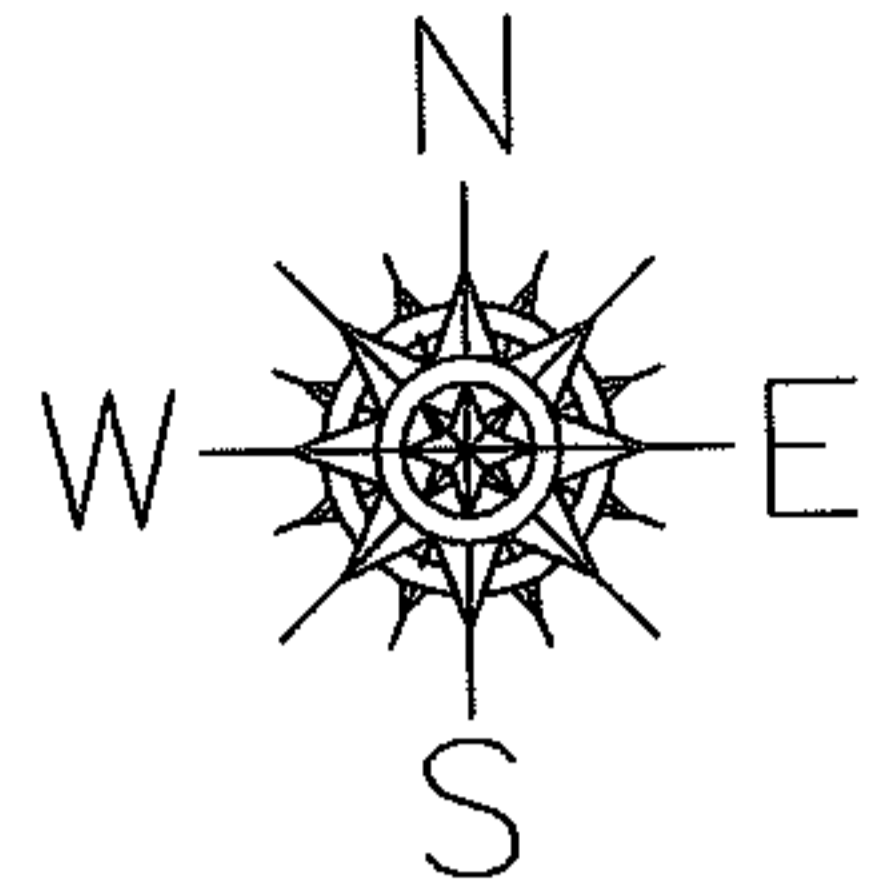

SPLITS/DEEDS PROCESSED
LORAIN COUNTY TAX MAP DEPARTMENT
 226 MIDDLE AVE. ELYRIA, OHIO

SURVEYED BY: PHILIP ROSEBECK
 CLOSURE: 0.00 : 10.000
 MAP PAGE(S): 05-00-044-A
 APPROVED BY: JAH DATE: 6-13-06
 SCALE: 1" = 400 PRIOR INSTRUMENT: 20020845119