

RASTER

PARENT PARCEL: 16-00-058-000-003

CHILD PARCEL: 16-00-058-000-004, -005

STARTING POINT: CENTERLINE OF WAKEMAN-LAGRANGE-RICHFIELD RD & MENNEL RD

06-02167

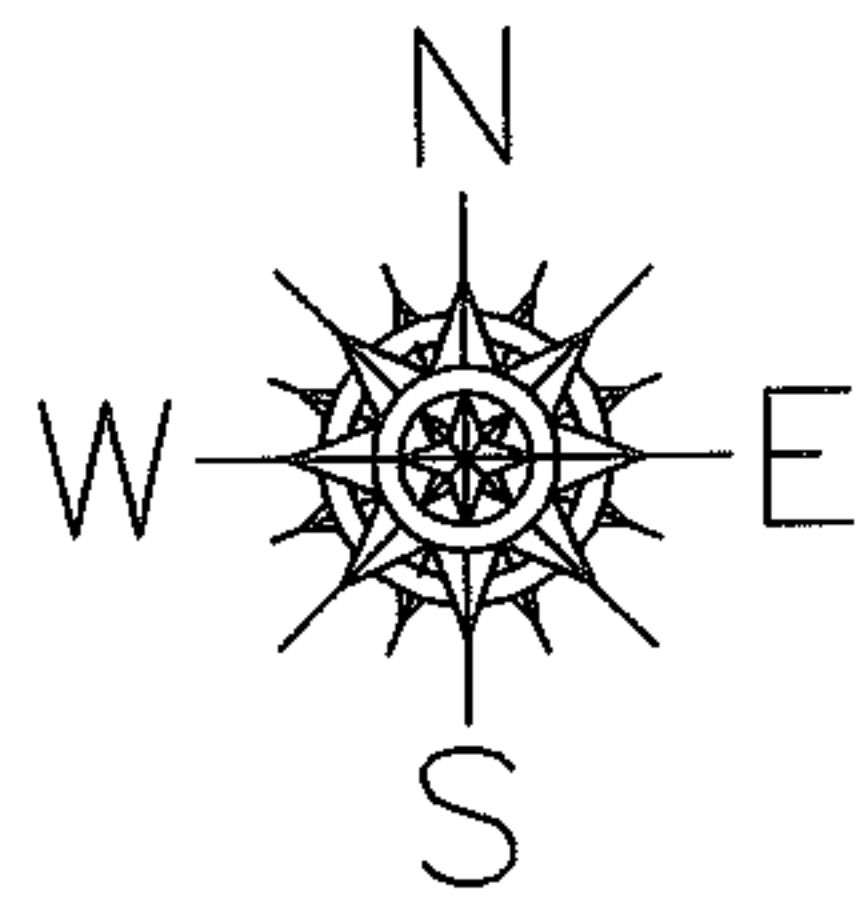
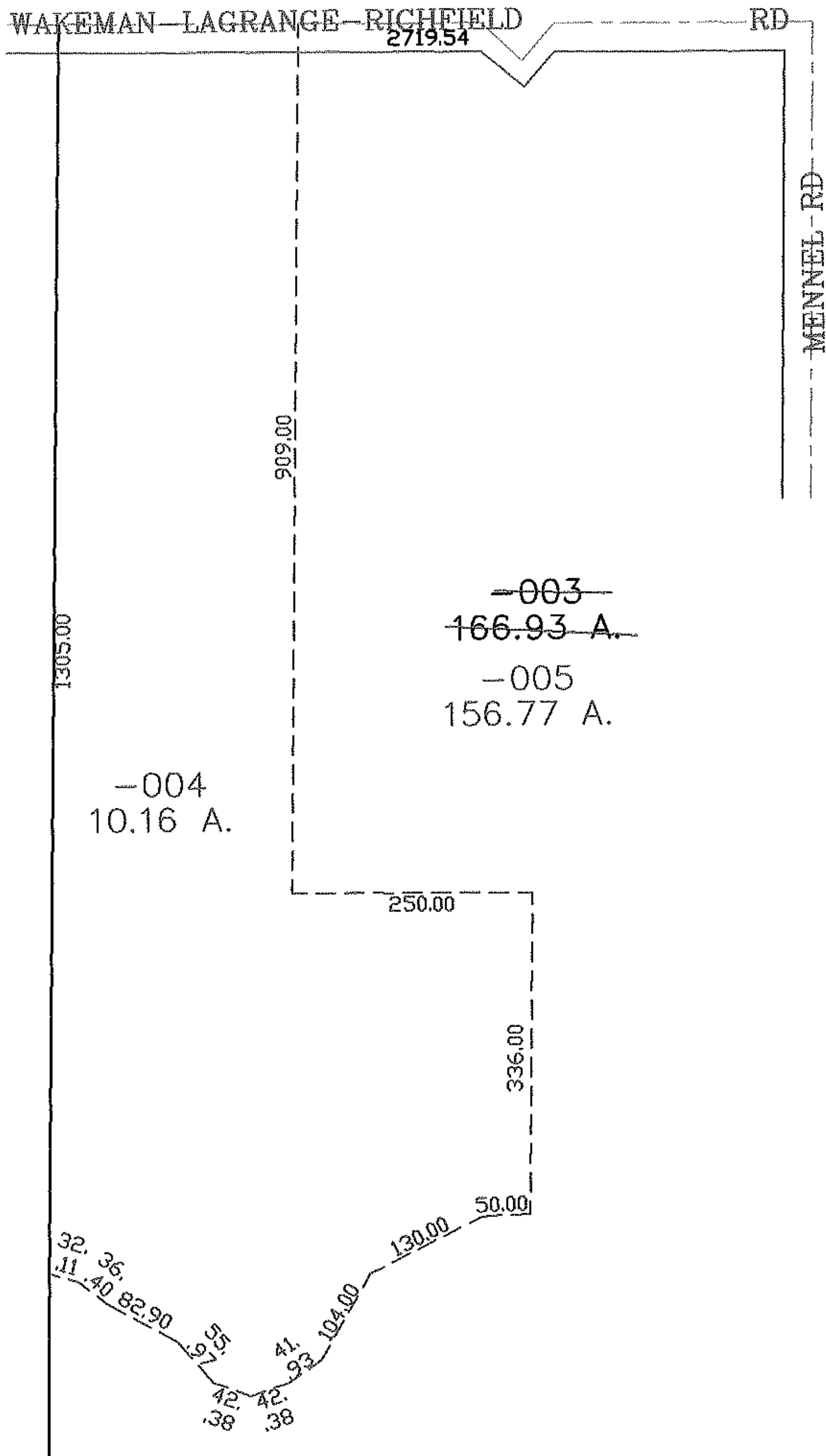

~~-003~~
~~166.93 A.~~
~~-005~~
~~156.77 A.~~

-004
 10.16 A.

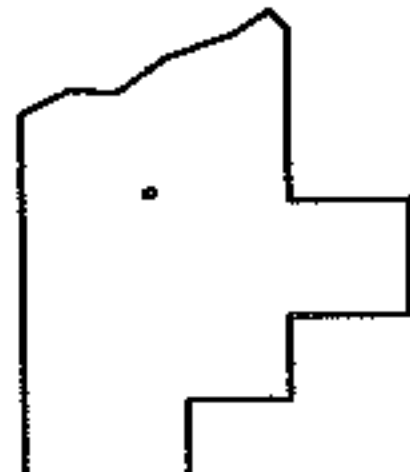

SPLITS/DEEDS PROCESSED
 LORAIN COUNTY TAX MAP DEPARTMENT
 226 MIDDLE AVE. ELYRIA, OHIO

SURVEYED BY: DAVID ELWELL
 CLOSURE: 0.00 ; 10.000
 MAP PAGE(S): 16-E
 APPROVED BY: JAH DATE: 6-14-06
 SCALE: 1" = 200 PRIOR INSTRUMENT: 19990638031