

RASTER

PARENT PARCEL: 06-025-017-105-009

CHILD PARCEL: 06-25-017-105-029, -030

STARTING POINT: CENTERLINE OF PASADENA AVE & POPLAR ST

06-02162

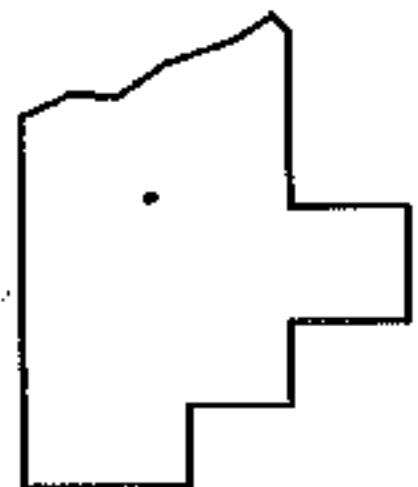
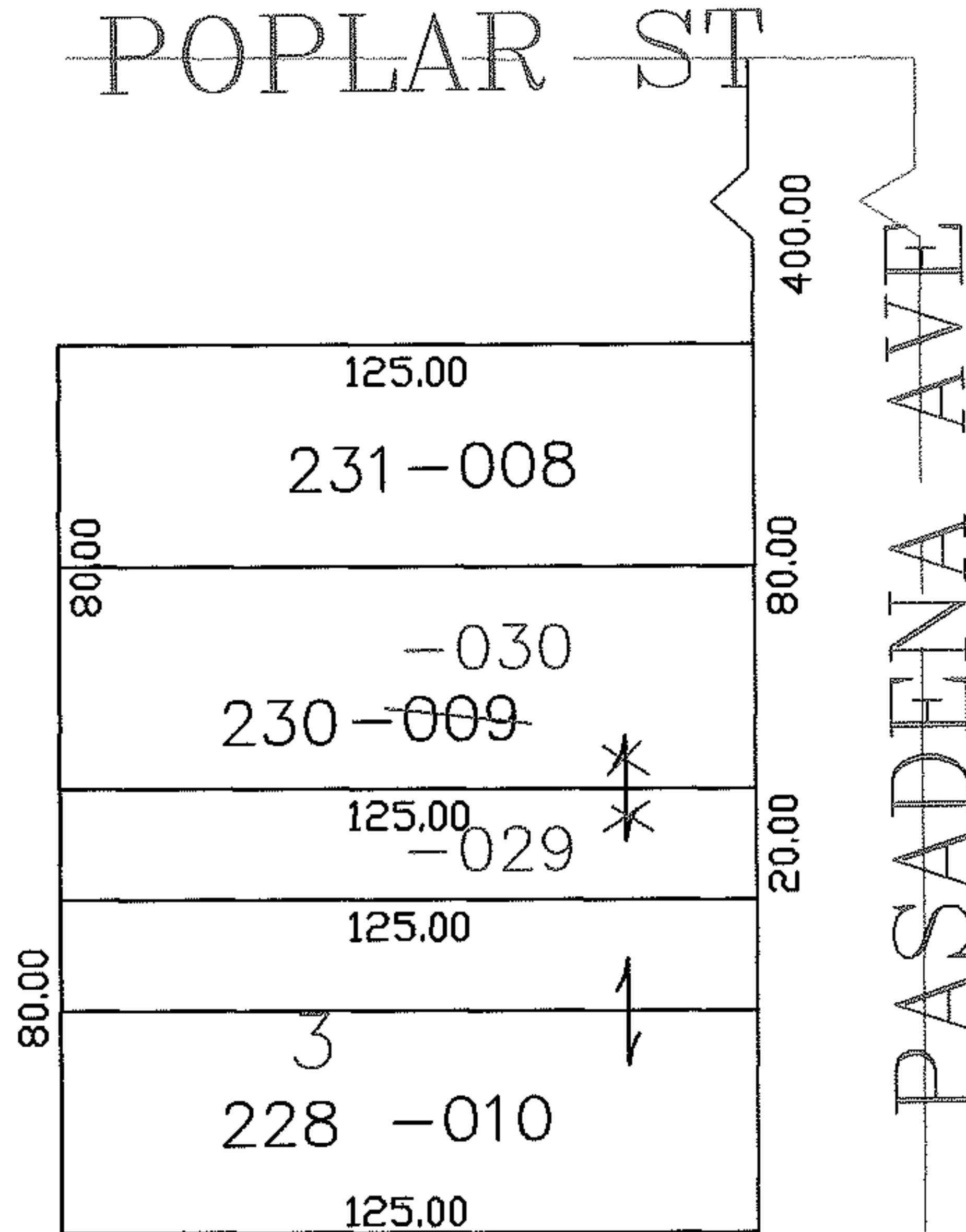
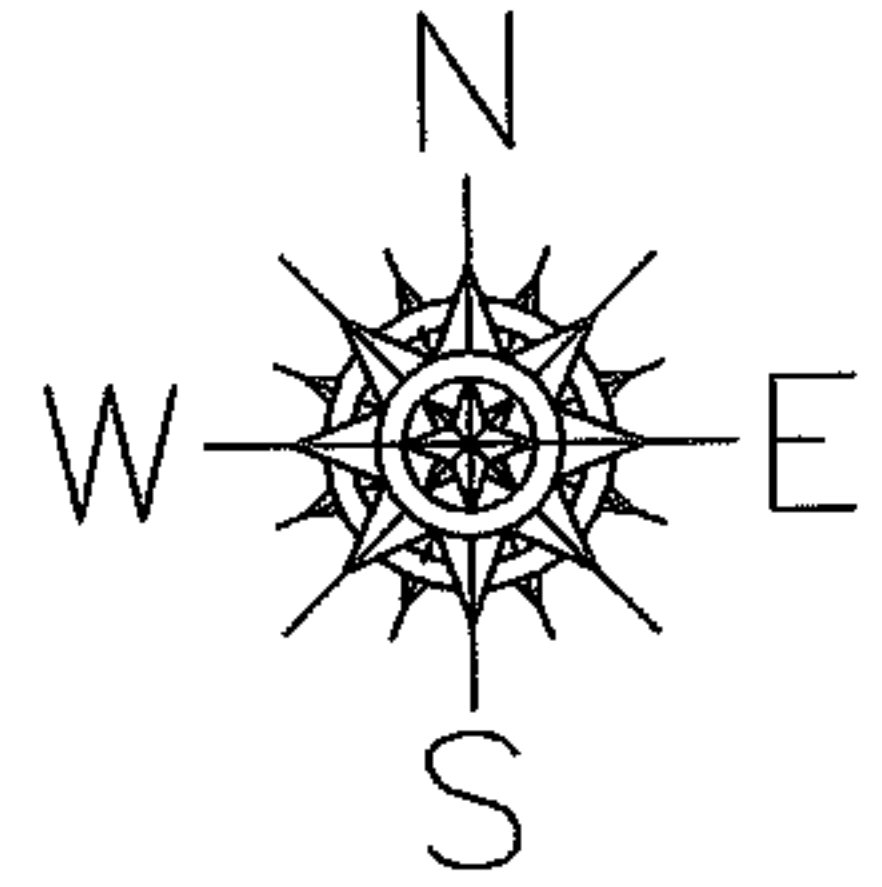

SPLITS/DEEDS PROCESSED

LORAIN COUNTY TAX MAP DEPARTMENT
226 MIDDLE AVE. ELYRIA, OHIO

SURVEYED BY: DALE HAYWOOD

CLOSURE: 0.00 : 10.000

MAP PAGE(S): 6-86

APPROVED BY: JAH DATE: 6-7-06

SCALE: 1" = 100 PRIOR INSTRUMENT: DV 1388/17