

PARENT PARCEL: 01-00-030-000-058

CHILD PARCEL:

10-02160-A

STARTING POINT: INTERSECTION OF C/L OF JERUSALEM RD. AND WEST LINE OF O.L.30

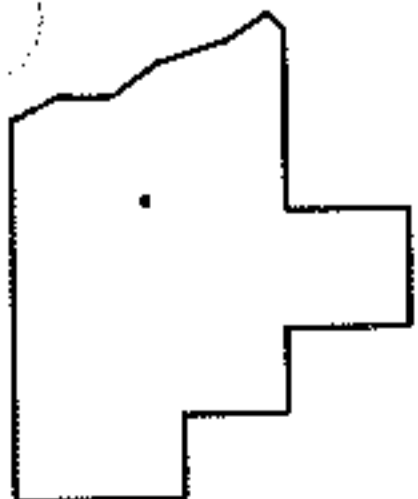
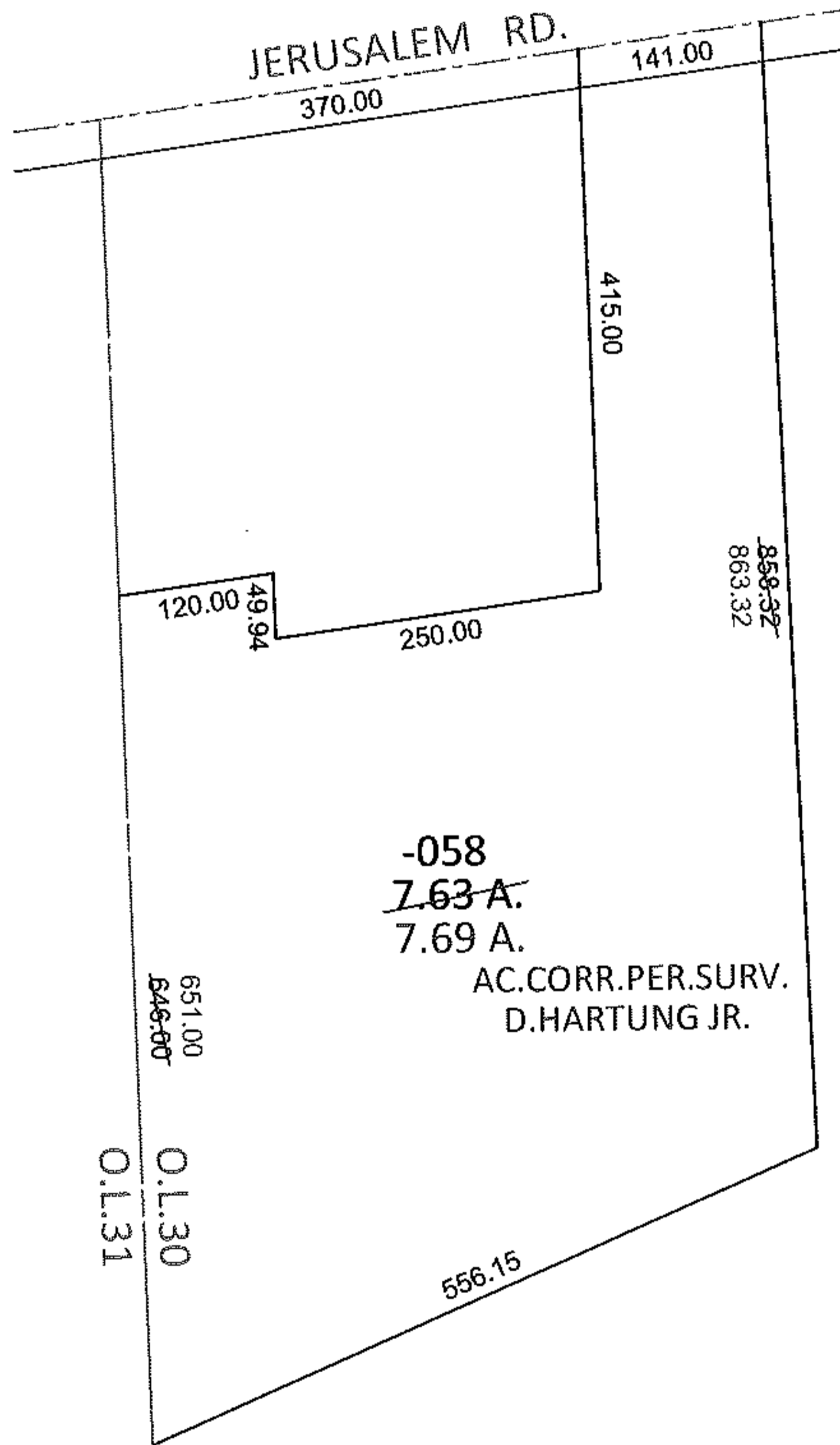
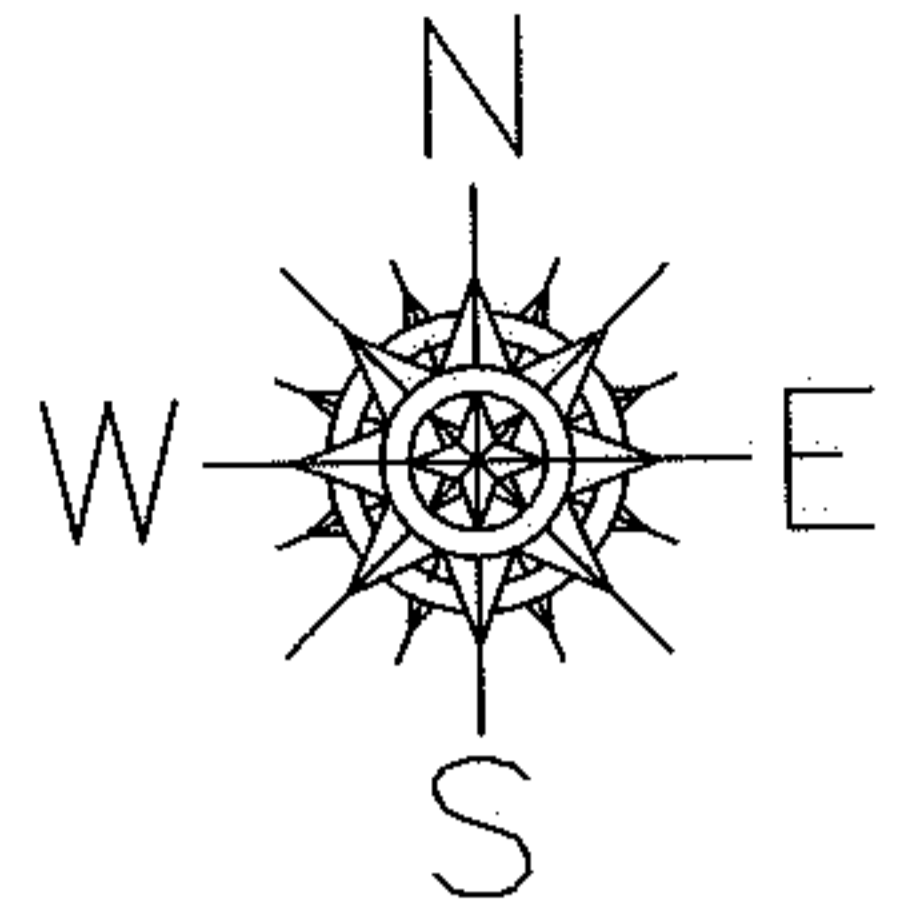

SPLITS/DEEDS PROCESSED

LORAIN COUNTY TAX MAP DEPARTMENT
226 MIDDLE AVE. ELYRIA, OHIO

SURVEYED BY: DANIEL E. HARTUNG JR.

CLOSURE: .01:10,000

MAP PAGE(S): 1-00-030-A

APPROVED BY: RRM DATE: 12-21-10

SCALE: 1"= 200 PRIOR INST.: 20080278517