

RASTER

PARENT PARCEL: 03-00-002-101-132

CHILD PARCEL: 03-00-002-101-138, -139

STARTING POINT: CENTERLINE OF DETROIT RD & RESERVE WAY

06-02158

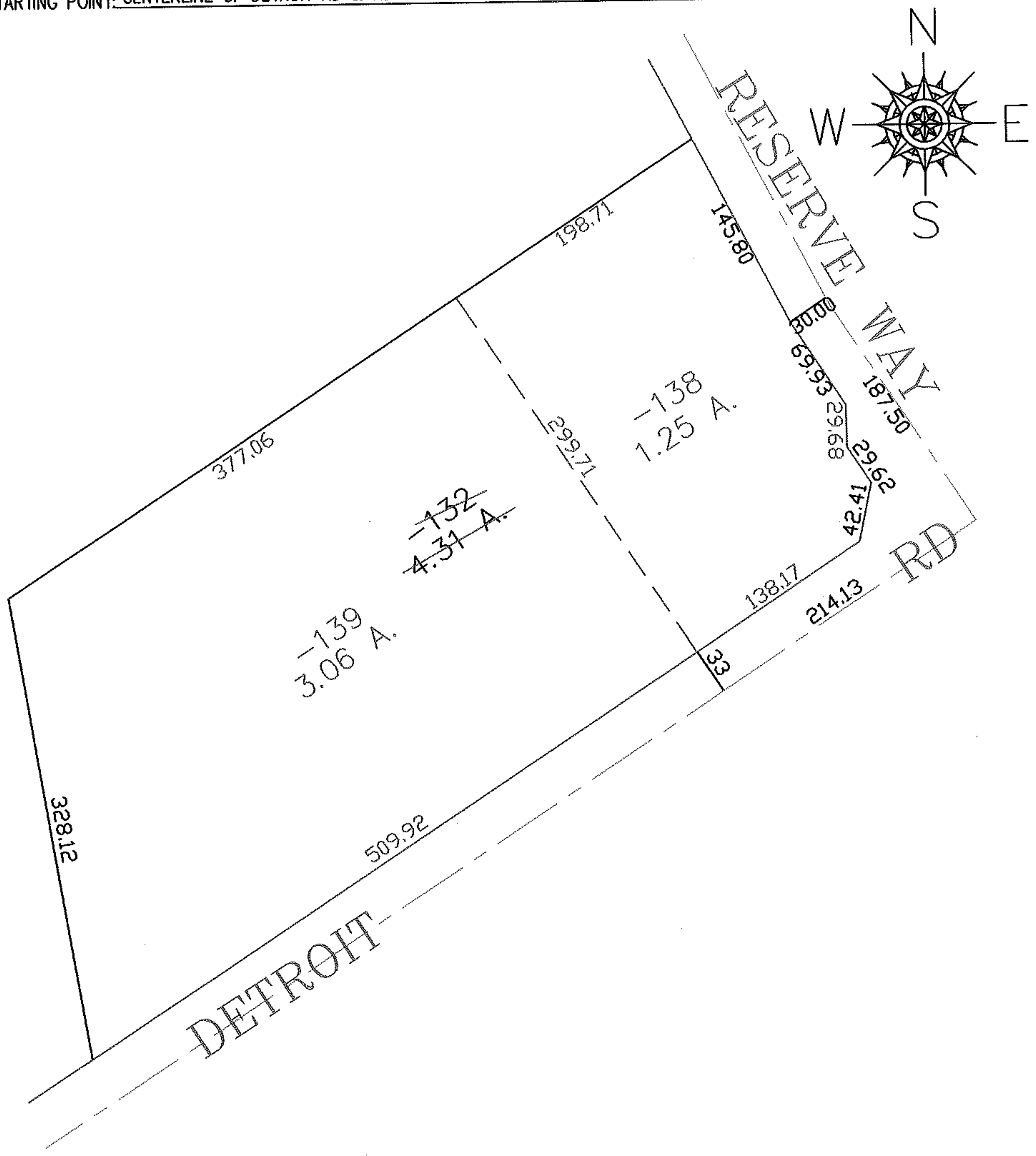

SPLITS/DEEDS PROCESSED
 LORAIN COUNTY TAX MAP DEPARTMENT
 226 MIDDLE AVE. ELYRIA, OHIO

SURVEYED BY: BL ROBINSON
 CLOSURE: 0.00 : 10.000
 MAP PAGE(S): 03-00-002-A
 APPROVED BY: JAH DATE: 5-15-06
 SCALE: 1" = 100 PRIOR INSTRUMENT: OR 402/588