

RASTER

PARENT PARCEL: 04-00-009-000-017

CHILD PARCEL: 04-00-009-000-145, -0146

STARTING POINT: CENTERLINE OF MOORE RD & CHESTER RD

06-02157

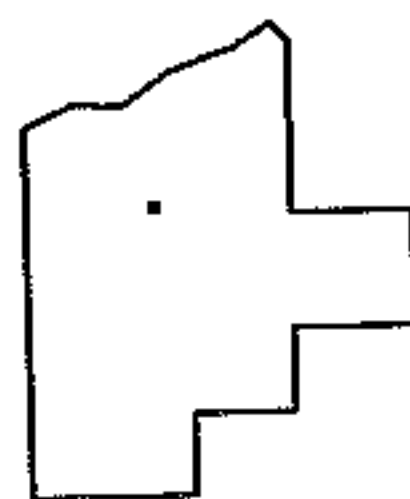
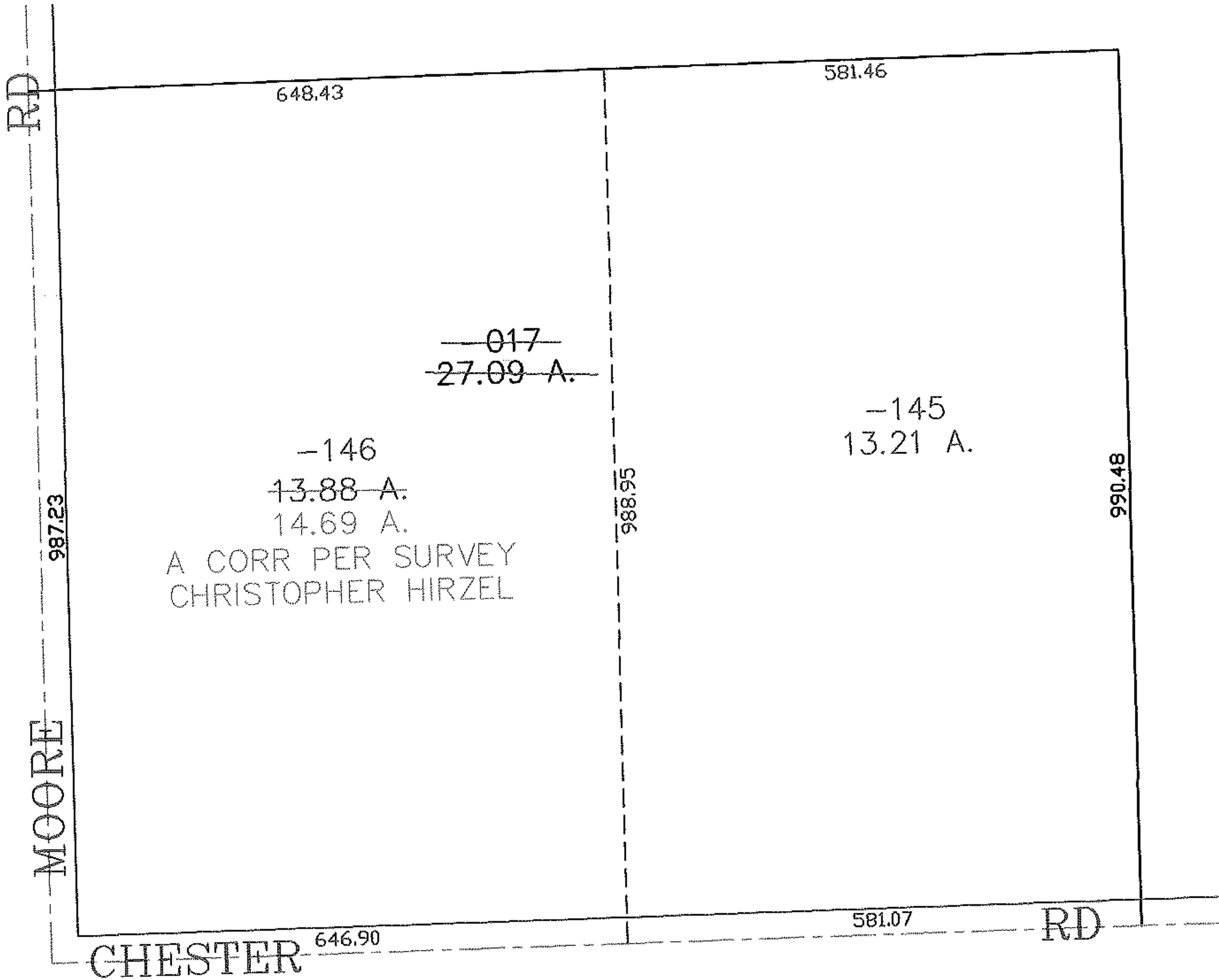
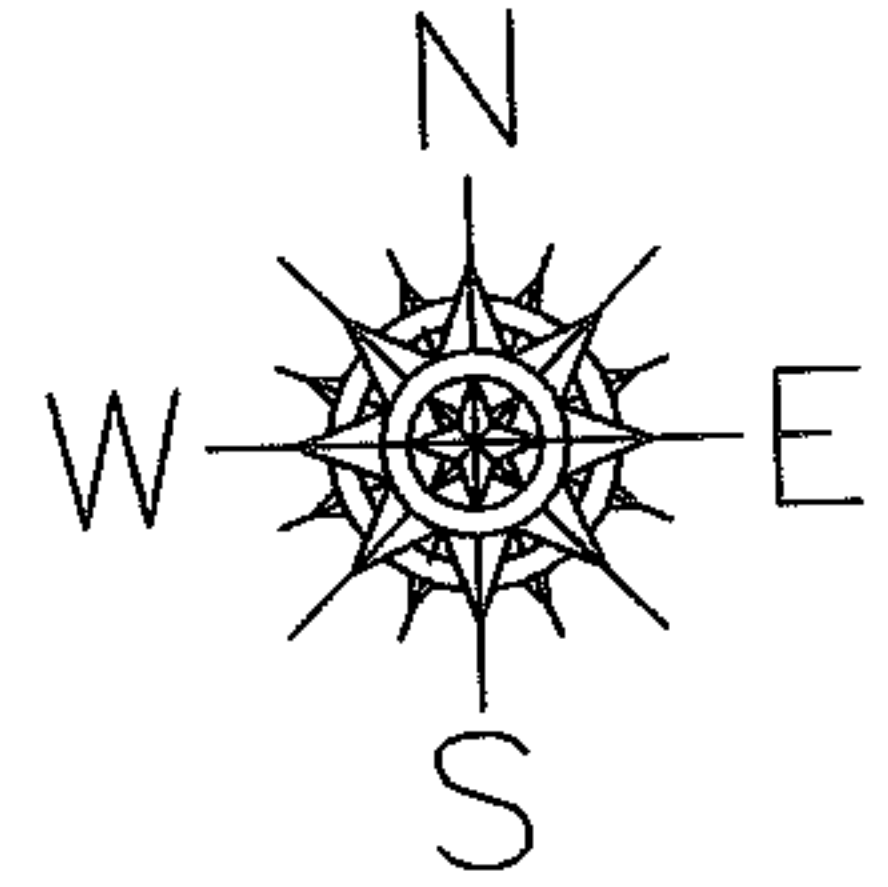

**SPLITS/DEEDS PROCESSED**  
 LORAIN COUNTY TAX MAP DEPARTMENT  
 226 MIDDLE AVE. ELYRIA, OHIO

SURVEYED BY: CHRISTOPHER HIRZEL  
 CLOSURE: 0.00 : 10.000  
 MAP PAGE(S): 04-00-009-E  
 APPROVED BY: JAH DATE: 5-22-06  
 SCALE: 1" = 200 PRIOR INSTRUMENT: DV 1445/638