

RASTER 12/15/10

PARENT PARCEL: 09-00-029-000-007, 09-00-030-000-007, 09-00-039-000-003

10-02157-C

CHILD PARCEL: XX-XX-XXX-XXX-XXX

STARTING POINT: CL OF RUSSIA RD. & N.E. CORNER OF BILLY & JOYCE WESTMOLAND

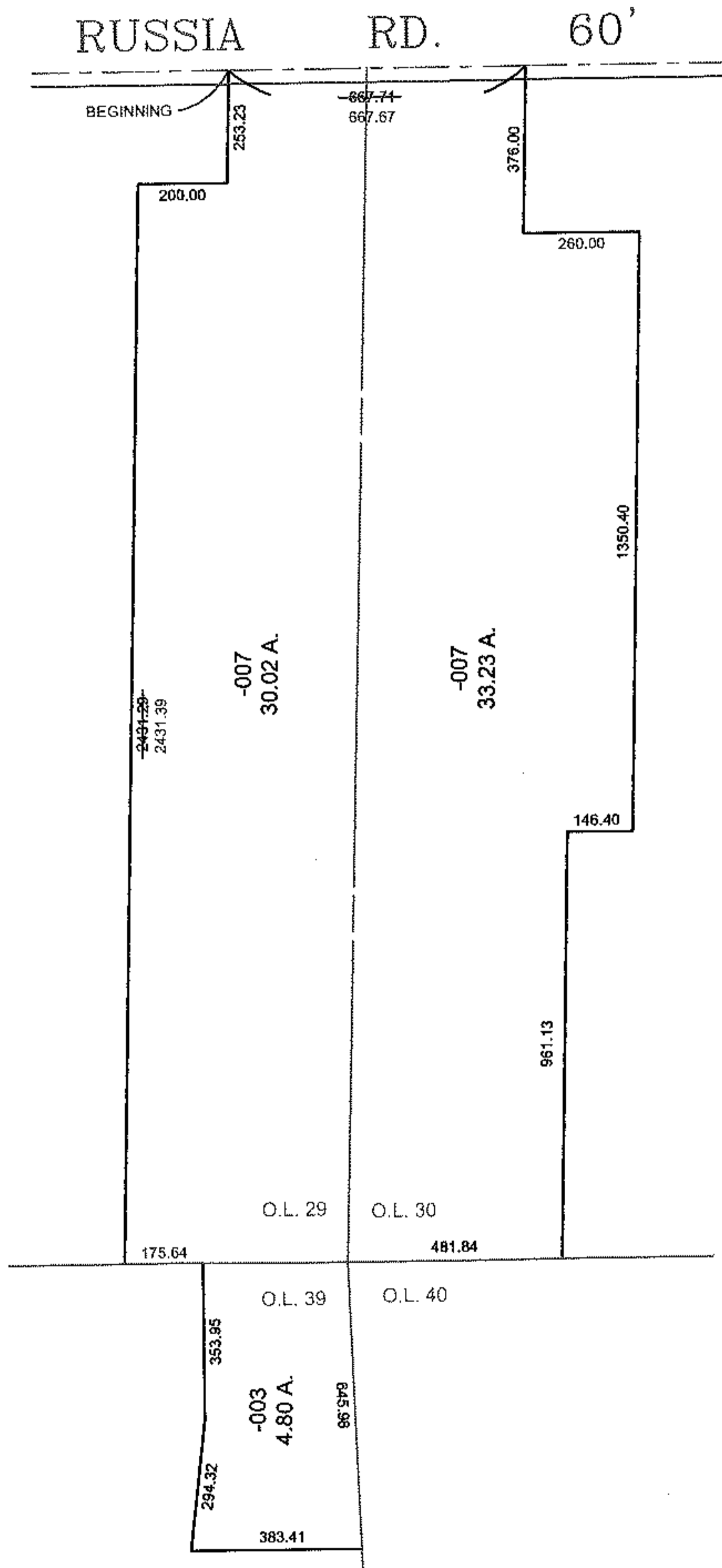
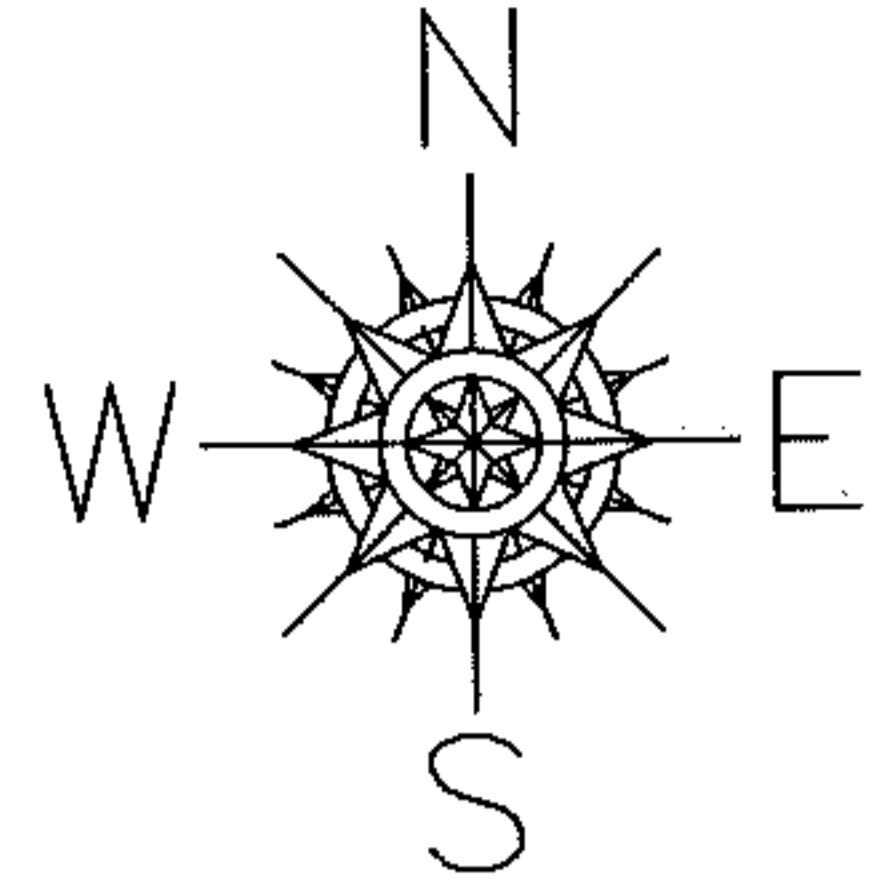

DIMENSION CORRECTION

PER DV 954/952

SPLITS/DEEDS PROCESSED

LORAIN COUNTY TAX MAP DEPARTMENT  
226 MIDDLE AVE. ELYRIA, OHIO

SURVEYED BY: JAMES H. SCHMIDT

CLOSURE: 0.01 : 10,000

MAP PAGE(S): 9-D

APPROVED BY: TJS DATE: 12/15/10

SCALE: 1"= 500 PRIOR INST.: DV 954/952