

RASTER

PARENT PARCEL: 12-00-087-000-021

CHILD PARCEL: 12-00-087-000-022, -023

STARTING POINT: CENTERLINE OF CAPEL RD & STATION RD

06-02156

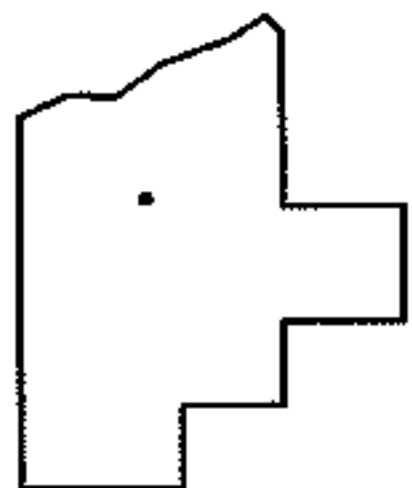
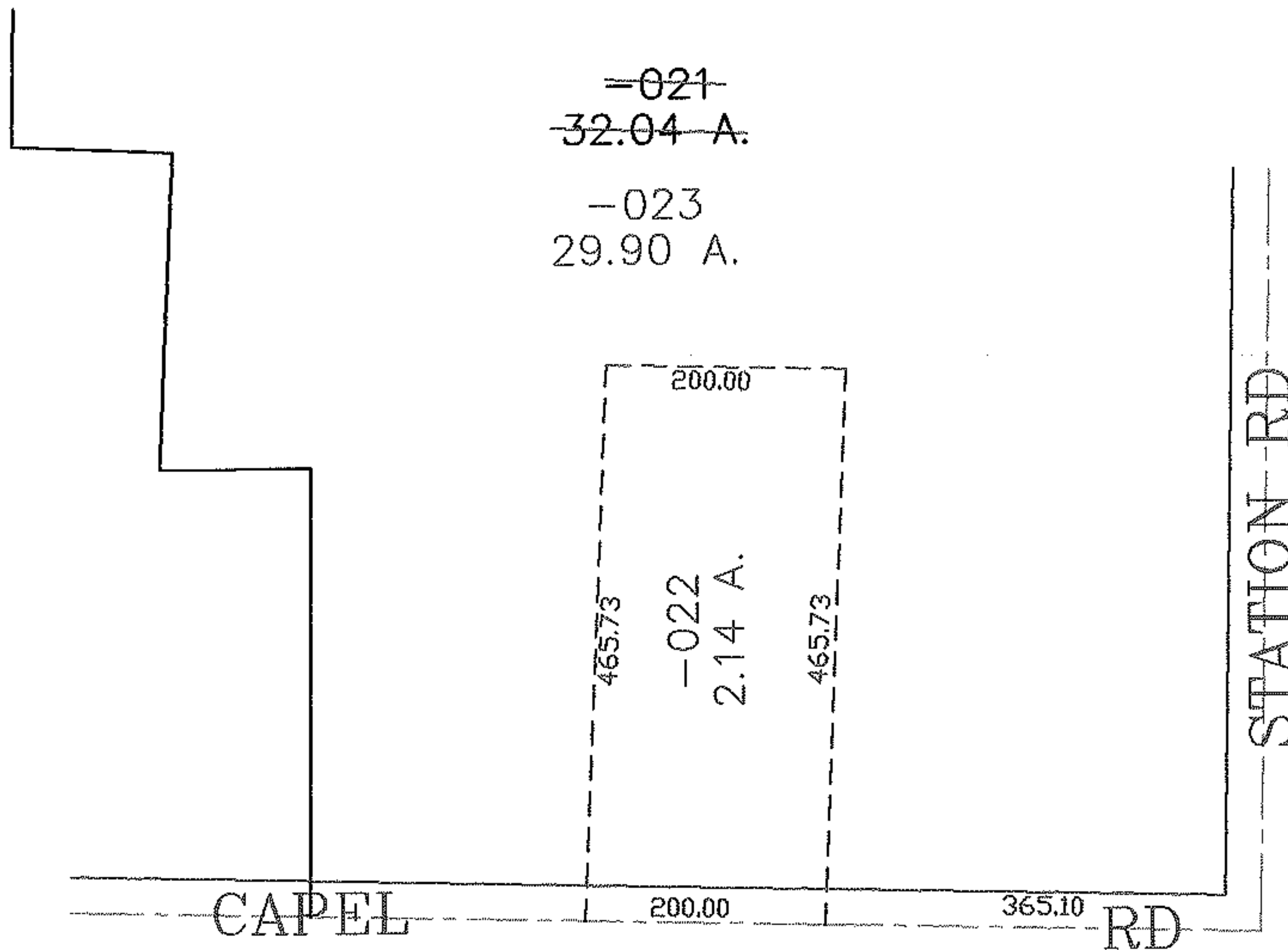
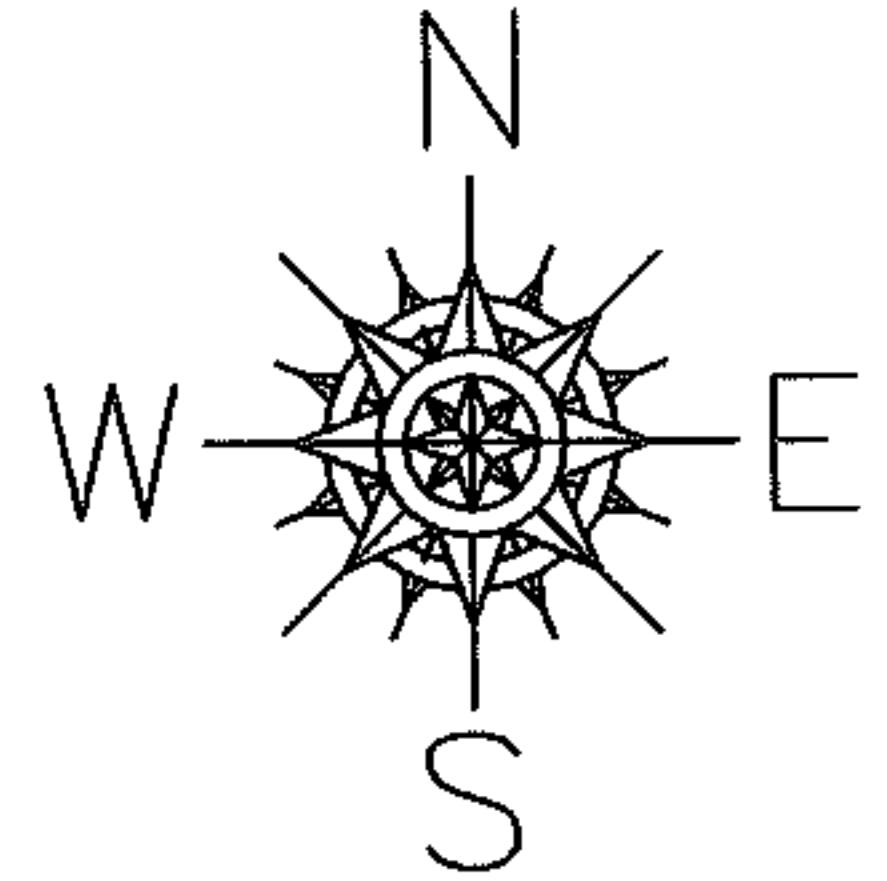

**SPLITS/DEEDS PROCESSED**

LORAIN COUNTY TAX MAP DEPARTMENT  
226 MIDDLE AVE. ELYRIA, OHIO

SURVEYED BY: RICHARD CARLSON

CLOSURE: 0.00 : 10.000

MAP PAGE(S): 12-00-087-B

APPROVED BY: JAH DATE: 5-18-06

SCALE: 1" = 200 PRIOR INSTRUMENT: OR 75/582