

PARENT PARCEL: 19-05-005-000-008
 CHILD PARCEL: 19-05-005-000-016, -017
 STARTING POINT: INTERSECTION OF C/L OF LAGRANGE RD. AND C/L OF PECK WADSWORTH RD.

10-02155-U

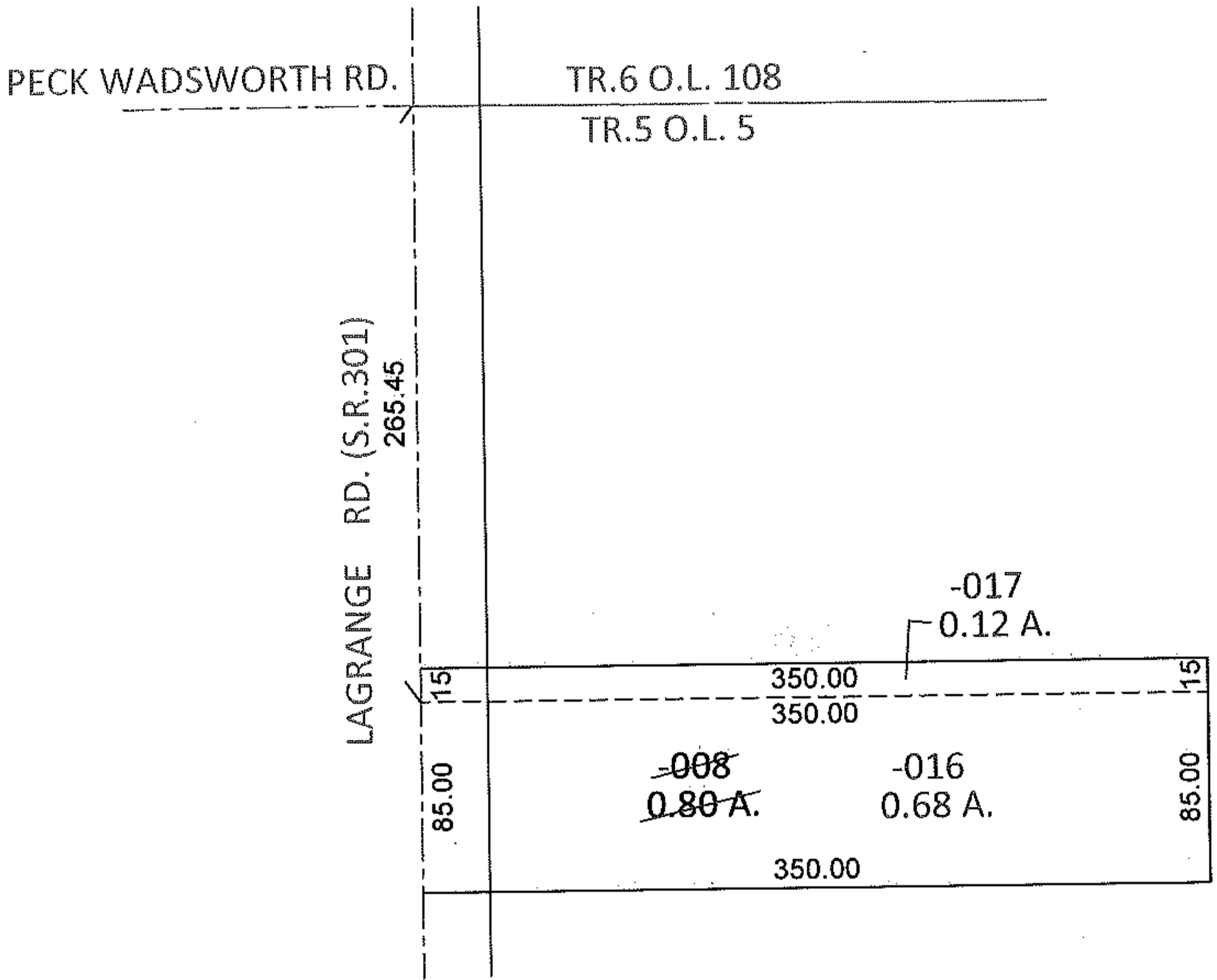

UNCOMBINATION
 PER PRIOR DEEDS

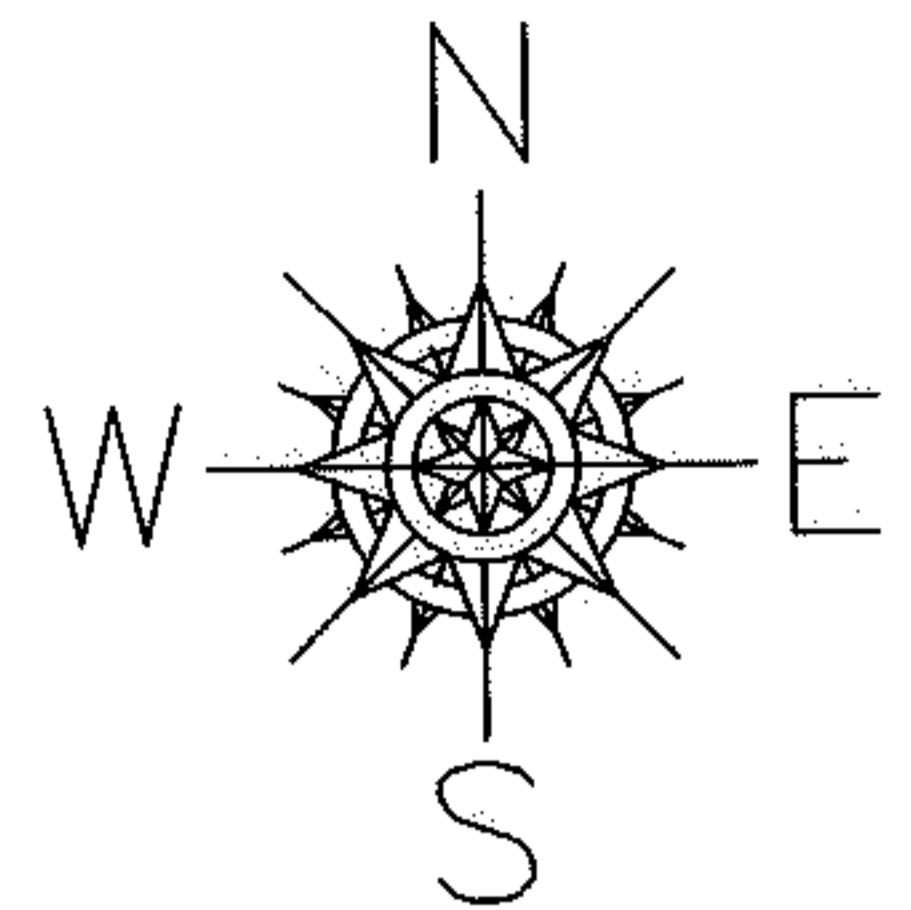
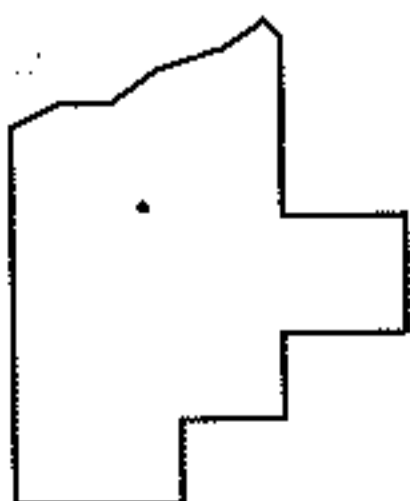

SPLITS/DEEDS PROCESSED
 LORAIN COUNTY TAX MAP DEPARTMENT
 226 MIDDLE AVE. ELYRIA, OHIO

SURVEYED BY: JAMES H. SCHMIDT
 CLOSURE: .00:10,000
 MAP PAGE(S): 19-C
 APPROVED BY: RRM DATE: 12-15-10
 SCALE: 1"= 100 PRIOR INST.: 20000722778