

RASTER

PARENT PARCEL: 18-00-017-000-009

CHILD PARCEL: 18-00-017-000-010, -011

STARTING POINT: CENTERLINE OF HAWLEY RD & O.L. 17

06-02148

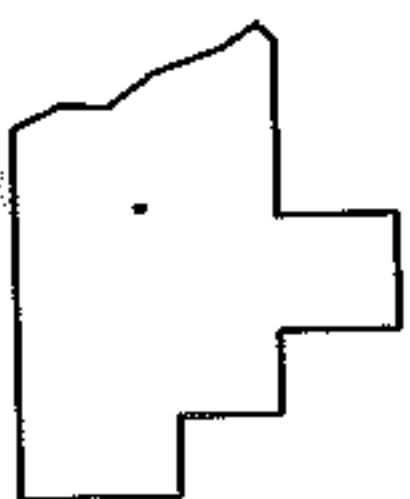
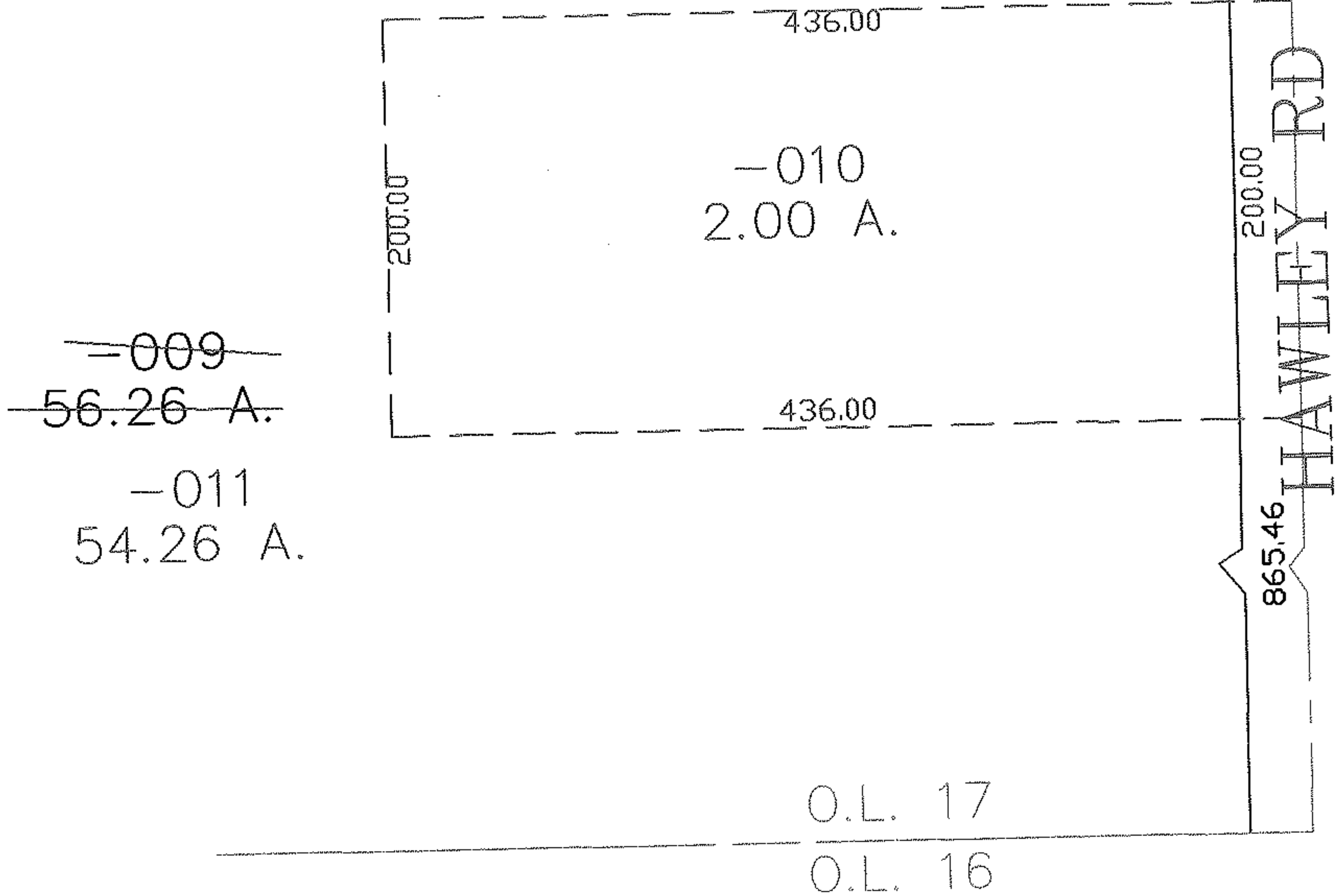
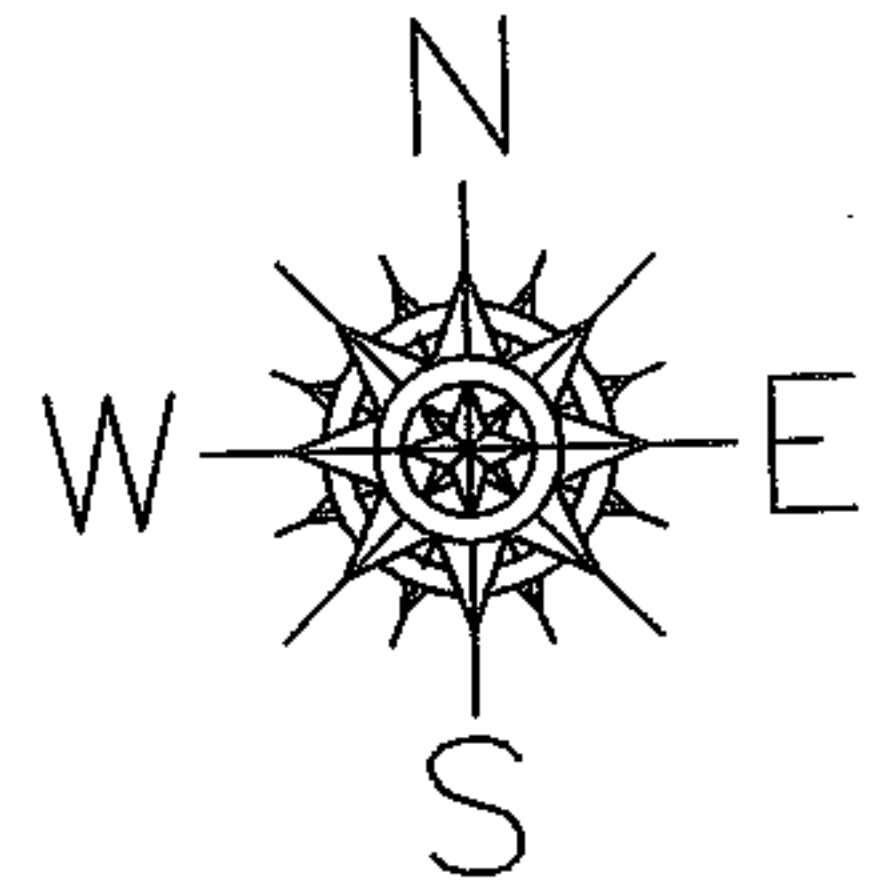

SPLITS/DEEDS PROCESSED

LORAIN COUNTY TAX MAP DEPARTMENT  
226 MIDDLE AVE. ELYRIA, OHIO

SURVEYED BY: THOMAS SNEZEK  
 CLOSURE: 0.00 : 10.000  
 MAP PAGE(S): 18-C  
 APPROVED BY: JAH DATE: 5-15-06  
 SCALE: 1" = 100 PRIOR INSTRUMENT: 2005050764